WEATHER
Fair tonight and Thursmuch change in tem-

THE MARION STAR

HOME EDITION

LIV, No. 76. The Associated Press. International News Service. The United Press. MARION, OHIO, WEDNESDAY, FEBRUARY 25, 1931. SIXTEEN PAGES THREE CENTS.

BANDITS GET $18,000 AT DAYTON BANK

Today

Douglas and Agua Prieta
The Aimee Semple Miracle
A New Church Idea
No More Apaches

—BY ARTHUR BRISBANE—

AS, Ariz., Agua Prieta, Feb. 25—This is written line from Douglas, in rs room of the Agua nk, on an Underwood bought in the United next to the bank's fourr, built by the Diebold ny of Canton, O. Mextheir money freely on the border; we ought ute more generously.

• • •

YOU, when westward will do well to ask for States Route No. 80, known Broadway of America, to see Douglas and the best copper mining dis- forget to cross to Mexico, and get Mr who is boss here, to show mine, with ore running as 0 per cent copper. Arizona 40 per cent of all United pper.

• • •

AS is first a copper city, and second a battle And it has the only interairport in America, cover- acres, part of it on each the border. It ranks in the five finest airports The citizens of Doug- and the biggest planes ing can find room in its

Americans should fly or and fly on both sides explore and make their or try to. Whoever buys e in Douglas, wisely, now ance, will grow richer as

• • •

the beautiful wide air see, just across the Mexider, a strange mountain led "Nigger Head," and morable as the landmark ded Mrs. Aimee Semple Mchome again from Mexico bad men that kidnaped It is hard to blame them, have seen how beautiful But you forget all that as the story of her return, ng wandering through the desert, over mountains and cactus. There the miracle fit to be compared with h, Shadrach and Abednego fiery furnace.

• • •

MRS. McPHERSON into Douglas, past the abanold adobe slaughter house, white satin slippers, Number A. were absolutely uninjured wanderings over sharp rocks desert sands. They were not scolded, and when she, at suggestion of a citizen, went a few hours at the local saying to the citizen: not a bad idea," she was thirsty, although it was test day of a hot summer. courage was intact like her s and dainty dress. She at a great revival meetthat very night, in the open air fine park on Tenth street. less to say, every one was and all joined in singing k of Ages, Cleft for Me," re- to the Nigger Head mountange.

• • •

CLERGYMEN should come to and study the "Church Idea." The Catholic church, large congregation, is one away, and the Mormon nearby. No separate Christ- Science church yet. But there be. Meanwhile Christian meetings are regular, with

Continued on Page Five.

Temperatures

Observer Raffensperger's Report

m yesterday	38
m yesterday	22
	Clear

One Year Ago Today

m	69
n	58

Associated Press daily temre report.

	8 a. m. Today	Max. Yes.
	44 cloudy	52
	30 cloudy	44
	26 cloudy	28
	32 part cloudy	46
	28 part cloudy	42
	26 clear	30
	25 clear	38
	28 clear	42
	28 part cloudy	34
	40 clear	58
City	38 clear	58
Angeles	52 clear	72
	66 cloudy	74
Orleans	52 cloudy	66
York	30 clear	46
	26 clear	36
Ore	40 rain	46
	36 part cloudy	46
Francisco	52 clear	68
ton	32 clear	50

Yesterday's High

	74
	72
	72

Today's Low

	4
Albert	2
	6

BRIBE CHARGE "LIE," SENATOR DAVIS STATES

Never Lobbied Against Sugar Tariff, Pennsylvania Legislator Says.

SPEAKS TO COMMITTEE

Demands Thorough Inquiry Before Adjournment of Congress.

By The Associated Press.

WASHINGTON, Feb. 25—Waiving senatorial immunity, Senator James J. Davis of Pennsylvania denied before the senate lobby committee today he has ever lobbied for or against a sugar tariff or received money for lobbying.

The Pennsylvania Republican said if he was the one referred to in published reports that a senator had received from $100,000 to $150,000 from a domestic sugar company while the tariff act was under consideration, it was "a contemptible lie."

He holds stocks worth from $50,000 to $100,000 in the Celotex company, which makes board out of by products of sugar cane. He testified he had never discussed the sugar tariff with R. G. Dahlberg, president of the company.

Senator Davis made no explanation in appearing before the committee of why he assumed he was the man referred to in the published story.

However he told the committee, "I heard these rumblings about me last fall and I spent considerable time then in trying to run down the source so that the Nye committee could investigate it."

Davis read a prepared statement after taking the stand. It said: "If the charges which were read in the congressional record yesterday from a metropolitan newspaper refer to me, I most emphatically state that I never lobbied for or against any sugar tariff measure; that I have never spoken to anybody in congress or anyone in government service about putting a duty on sugar; that I never received any money or anything of value for any such alleged service.

"It is a contemptible lie, and I am glad that it is out in the open, so that the matter can be thoroughly investigated and the falsehood killed once for all.

"The charge is a serious one. The senate and the public are entitled to promptly know all the facts; to condemn if true; to absolve if untrue.

"Congress will soon adjourn. I earnestly urge you in behalf of the citizens of the state of Pennsylvania, our nation, my family, and myself to fully inquire into the accusation and make your conclusions public before the adjournment of this congress."

All members of the committee were present except Senator Borah of Idaho.

Demands for a prompt investigation were made yesterday by Borah and other speakers.

HOPE OF IMMIGRANT PUBLISHER IS FAILURE

Heirs of Joseph Pulitzer Request Permission To Sell New York World.

By The Associated Press.

NEW YORK, Feb. 25 — The effort of an immigrant genius to build a newspaper that would stand forever as a monument to his ideals seemed today to have failed.

The three New York Worlds—morning, evening and Sunday—were for sale. The heirs of Joseph Pulitzer, famed publisher, were in surrogate's court awaiting decision as to whether they might sell those properties to save them from collapse.

Surrogate Foley had to decide whether the Pulitzer sons—Herbert, Joseph, Jr., and Ralph—might sell the names, good will and press association memberships to the Scripps-Howard newspaper interests for a sum estimated at $5,000,000

The price, the court was told by Roy W. Howard, chairman of the board of Scripps-Howard and president of the New York Evening Telegram, is the highest ever offered for a newspaper in this country, considering that only good will and title are involved.

The papers, it was testified at the opening of the surrogate's hearing last night, have been losing $811,000 annually for the last five years.

Max D. Steuer, counsel for Paul D. Block, publisher of a group of newspapers, appeared at the hearing and said his client was willing to offer $500,000 more than the price under consideration. A conference of counsel following the night hearing resulted in decision to give Steuer until 11 a. m. today to make a concrete offer.

THOMPSON AGAIN VICTOR IN CHICAGO

"Cowboy Mayor" Renominated, but Hard Fight Is Ahead in April Election.

By The Associated Press

CHICAGO, Feb. 25—Mayor William Hale Thompson, pastmaster of the spectacular in politics, was on top of the political heap in Chicago temporarily at least, today.

"Big Bill," sometimes referred to as "the builder," Chicago's "cowboy mayor," with hat tilted at a rakish angle, rode to victory through a tornado of political fireworks in yesterday's Republican primary for the mayoralty nomination, crushing Judge John H. Lyle, "Gangster Nemesis" and other opponents.

THOMPSON

When 2,987 precincts had reported unofficially the master showman, who used aviation, talking pictures and a jackass parade to bolster his campaign, had a total of 296,242 votes compared to 226,401 for Judge Lyle, who had promised the voter he would make things hot for gangsters if he was elected mayor.

On the basis of the same tabulation Alderman A. F. Albert had 99,506, G. K. Schmidt 11,223, and Eugene McCaffery, 913.

These figures gave the man who once said he would "bust King George of England on the snoot" a plurality of 67,841 over Judge Lyle. The latter was silent about the result, but promised a statement later, whereas "Big Bill" was in a happy frame of mind, declaring he won on his principles—"drive internationalism and prohibition out of the Republican party."

CERMAK

Hard Fight Ahead

Although the 62 year-old bombastic three-term mayor of Chicago, rated by some political prophets not so long ago as losing ground in politics, came back with a bang yesterday, there was a possibility that he would face stiff opposition in the April 7 election, with Anton J. Cermak, who was nominated by the Democrats virtually without opposition. Complete unofficial returns gave Cermak 235,260 against 9,829 for John B. De Voney, his lone opponent.

But "Big Bill" smiled and indicated he was not worrying about the election. He had been making from 8 to 10 speeches a day during the hectic primary campaign and apparently was willing to sit at his desk, take his victory and approaching election fight calmly.

The heat of the primary campaign cooled off into a quiet and peaceful election and although the unofficial Republican and Democratic total of 881,374 was a record for a primary, there was not a single major disturbance to mar the day.

TAKE UP PLANS FOR HOSPITAL

Marion County Commissioners, Doctors at Bellefontaine Meeting.

5 COUNTIES REPRESENTED

Proposed Sanatorium Would Treat Tubercular Cases in District.

The county commissioners and three doctors represented Marion and Marion county in a meeting in Bellefontaine today in the interests of a proposed tuberculosis sanatorium for this district of five counties.

Commissioners O. C. McCurdy, W. M. King and O. W. Kinnamon, Dr. N. Sifritt, city and county health commissioner, Dr. F. E. Mahla, president of the Marion County Anti-Tuberculosis League and also head of the Marion Academy of Medicine, and Dr. Kenneth Smith, county coroner and secretary of the Marion Academy of Medicine, attended the meeting.

The city and the Marion Kiwanis club were not represented. Kiwanis clubs of the five interested counties are sponsoring a movement to erect a sanatorium in this district.

Counties interested in the proposed project are Marion, Hardin, Logan, Union and Delaware. The hospital would care for tuberculosis patients from these counties.

The officials from this county took with them statistics showing the number of tuberculosis patients handled annually in this county and the average cost of treating these patients.

The Bellefontaine session was called by Addison C. Johnson of Kenton, chairman of the Kiwanis committee actively sponsoring the project.

PARTY HEADS LIKELY TO SUPPORT RASKOB

Al Smith, John Davis, James M. Cox Reported as Favoring Wet Plank.

By The Associated Press

NEW YORK, Feb. 25—The New York Times today said the last three Democratic candidates for president would support John J. Raskob, chairman of the national committee, in a move to commit the party to a wet program.

Alfred E. Smith, John W. Davis and James M. Cox, The Times said, would attend the national committee meeting March 5, to champion a resolution declaring for flat repeal of the Eighteenth amendment or for the return of the liquor traffic to the states.

All three, The Times pointed out, have expressed dissatisfaction with the present prohibition laws and have urged repeal or modification in some form. In the event that the committee adopts such a resolution it will have to be adopted by the ensuing convention before it is inserted in the party platform.

Hymie Martin Likely To Face Grand Jury Today

By The Associated Press

CLEVELAND, O., Feb. 25—Prosecutor Ray T. Miller said the case of "Pittsburgh Hymie" Martin, charged with the slaying of former Councilman William E. Potter, would be laid before the grand jury today.

Ten witnesses were summoned, among them those who have identified Martin as the man who rented the East Side apartment where Potter was beaten and shot to death the night of Feb. 3.

CAPONE APPEARS IN CHICAGO COURT

Gang Czar Dodges Crowd To Be Arraigned on Contempt Charge.

By The Associated Press.

CHICAGO, Feb. 25—Alphonse Capone, czar of Chicago gangs, slipped into the federal building a half-hour before his scheduled arraignment on a contempt of court citation today and eluded the besieging throng of people who clogged the sidewalks about every entrance.

Capone, accompanied only by his attorney, William F. Waugh, went directly to the courtroom of U. S. District Judge James H. Wilkerson and evaded the battery of cameramen and reporters who were watching for him.

It was his first appearance in a Chicago court for a year, and he was in jovial mood. He laughed at the widely published reports that he had returned from Florida to marshall his forces in the primary and aldermanic elections yesterday.

"Judge Lyle made an issue of me, and the people answered him," he said.

Capone, awaiting the opening of federal court, said he was ready to answer the charge in criminal court. He came back Friday, he said, to meet the contempt citation and any other charge held against him. He will surrender to the county or city officers when his federal court appearance is ended.

American Wife Sues for Divorce from Duke

By International News Service

LONDON, Feb. 25—The Duke of Manchester, holder of a title dating back to 1719, was served today with papers in a suit for divorce brought by his American-born wife, the former Helena Zimmerman, daughter of Eugene Zimmerman of Cincinnati, O.

A New Adventure Romance by the Author of

Beau Geste

The latest story by Percival Christopher Wren Will Be Brought to Readers of The Star beginning Monday, March 2.

Watch for Further Announcements

OHIO DRY LAW REPEAL PLAN UP TO HOUSE

Legislators Due To Vote Next Week on Referendum Proposal.

APPROVED BY COMMITTEE

Marshall Proposal for National Repeal Move Discussed in Senate Hearing.

By The Associated Press

COLUMBUS, O., Feb. 25 — The Ohio house of representatives probably will vote early next week on whether it wishes to call a referendum vote on state prohibition.

By a ten to seven vote, the house judiciary committee last night recommended the Nippert resolution proposing repeal of the state prohibition amendment for adoption. It will be reported back to the house today and probably will be made a special order of business for either next Tuesday or Wednesday.

While the house committee was voting to recommend adoption of the Nippert resolution proposing repeal of state prohibition, the senate judiciary committee was wrestling with the Marshall resolution petitioning congress to call a national constitutional convention to consider repeal of federal prohibition. No action was taken by the senate committee, however.

Party Lines Vanish

Party lines were cast aside by the committee in voting on the Nippert resolution. Six Republicans and four Democrats voted to recommend adoption while three Republicans and four Democrats opposed it.

Representative Crowe of Lawrence explained to the committee that he reserved the right to oppose the resolution on the floor of the house, but was voting to place it before the house because he believed it would receive consideration of the entire body.

Opposition to the proposal of Senator L. L. Marshall, Republican of Cleveland, petitioning congress to call a national constitutional convention to consider repeal of federal prohibition, was based upon the promise that prohibition has been successful and should be retained in the federal constitution. This theory was supported by Mrs. William H. Alexander of Columbus, representing the Women's National committee for law enforcement; Senators F. W. Hall of Guernsey county, and J. E. Barnes of Columbus. All had opposed the Nippert resolution before the house committee.

Leaders of Advocates

Proponents of the Marshall resolution included Captain W. H. Stayton, of Baltimore, chairman of the board of directors of the Association Against the Prohibition Amendment, Rev. John Mallek of Cincinnati, Unitarian minister, Senator Marshall and Mrs. Mary Nolan of Columbus. They contended prohibition has been a failure and that the people should be permitted, through referendum, to say whether it shall be continued.

4 KILLED AS TRAIN STRIKES OPEN BRIDGE

Engine and Combination Car of Fast Southern Train Plunge into Water.

By International News Service.

MOBILE, Ala., Feb. 25 — At least four persons were killed when the locomotive and combination baggage and club car of the Pan-American special, crack all-Pullman train of the Louisville & Nashville railroad plunged through an open drawbridge into 30 feet of water here early today.

The known dead: Arthur R. Ingram, engineer, Montgomery, Ala.; J. Nick Vaughan, baggage master, Montgomery, Ala.; Ezekiah Crumpton, Negro fireman; L. Wood, Negro porter.

The engineer apparently was dead of heart failure as the crack express sped by red lights and hurtled through the open drawbridge into the water, officials of the L & N. said.

The Pullman following the combination car was partially hanging over the water in a precarious position.

Officials said that the train must have been traveling slowly or all of the cars would have probably gone over. There were said to have been seven cars in the train.

99 Bid on 38-Mile Ohio Railroad Line

By United Press.

LISBON, O., Feb. 25—Bids from 99 persons and firms were received yesterday at the receivers' sale of the Youngstown & Ohio River railroad. The 38-mile railroad line had been offered for sale six times before, but it is believed it had been sold this time.

The Briggs & Turvias company of Chicago, was believed to be the successful bidder, for $125,000.

Ride with Bandits Costs Doctor Car and Money

By The Associated Press.

AKRON, O., Feb 25 Dr. Roy H. McKay is making his calls as usual today after a night spent among bandits. He is out $200 and an expensive automobile as a result of his experience. Leaving a local hospital at 1 a. m. today McKay stepped into his car. Two men arose in the rear seat and coveted him with revolvers.

After driving around town an hour or so McKay induced them to take him to his home. Dropping him at his door they informed him his car would be returned today and drove away. The doctor called police. A radio cruiser pursued the machine, but lost it at East Liberty.

BOSTON SCENE OF OUTBREAK

Communist Unemployment Day Speaker Halted and Clash Follows.

PROGRAM IS WORLDWIDE

Authorities Prevent Serious Trouble in Most Places.

By The Associated Press.

BOSTON, Feb 25 Disorder broke out on Boston common today when a second attempt was made within the month to stage an unauthorized unemployment demonstration. A throng estimated at more than 10,000 gathered about the Parkman bandstand use of which was denied by a police guard.

Violence began when a man, mounting the shoulders of friends, attempted to address the crowd. He was pulled down by some of the 250 police detailed to the common.

Police had difficulty fighting their way through the crowd with their prisoner, exchanging many blows with those who sought to impede them. The prisoner was the same whose attempt to speak precipitated rioting on the common Feb 10, when 13 persons, including two ministers, were arrested. Today's demonstration, as on Feb 10 was called by the unemployed council of Boston, which is said to be affiliated with the Communist party.

The first arrest was followed by several others all accompanied by brisk scrimmages between the demonstrants and the police.

Rioting in Europe

Riots occurred in a dozen European cities today as the jobless observed "international unemployment day" but police were prepared in advance and no where did the demonstrations get out of hand.

There were speeches to factory workers in Moscow, a roundup of 75 Communist suspects in Paris, and riots of minor proportions in Berlin and its suburbs. The national guard was out in French factory towns and special precautions were taken in southeastern and central Europe, where these occasions have made trouble in the past.

Reports from various cities where the days was observed indicated that less than two-score had been injured in street fights with police.

• • •

COLUMBUS MARCH STAGED

Orderly Procession Goes to City Hall of Ohio Capital

By The Associated Press.

COLUMBUS, O., Feb. 25—An orderly procession of unemployed marched on the city hall here today, waited outside while a committee of leaders called upon the mayor, and dispersed when their spokesman told them the mayor had said the city was planning to do all in its power to relieve the situation.

The marchers carried signs bearing such legends as "we want work, not charity," "give us a job and we'll be satisfied." Approximately 400 persons participated in the demonstration.

• • •

NEW YORK PREPARED

Police Forces Massed to Guard Against Trouble.

By International News Service.

NEW YORK, Feb. 25—Police forces were to be massed today at Union Square where New York communists will observe international unemployment day. Police Commissioner Mulrooney said as long as the Reds confined their observance of the day, ordered by the International Trade Union, to Union Square and did not attempt to parade the streets, they would be permitted to talk as long as they wished. A parade permit was not granted.

• • •

ARREST 100 IN BERLIN

Food Markets Looted by Rioters in German Capital.

By International News Service

BERLIN, Feb. 25—Approximately 100 persons were arrested and a number injured today when Com-

Continued on Page Five

LONG WAIT

When Louis Maurer, 89, made lithographs in the '50s they sold for 25 cents to $5. That was before photography. Now his works are eagerly sought and bring $300 to $5,000. Behind him one of his early prints.

ARRESTS MADE AT SERVICES

Four News Photographers Held During Funeral of Irene Schroeder

ATTEMPTED TO FILM RITES

Eastern Press Representatives Held in Jail Until Party Disperses.

By The Associated Press.

BELLAIRE, O., Feb. 25 Irene Schroeder, executed early Monday with Glenn Dague for the slaying of a Pennsylvania state policeman, was buried in Rose Hill cemetery near here shortly after 7 a. m. today while four photographers for eastern newspapers cooled their heels in the city bastile.

The photographers, Charles Hoff of the New York Mirror, Arthur Chapman of the Pittsburgh Sun Telegraph, W. L. Rhodes of the New York Journal and Ed Brewer of the New York Daily News were arrested by Sheriff Howard A. Duff when they attempted to take pictures of the funeral cortege. Reporters who accompanied the photographers were not arrested. The camera men were released after being held in city jail about 40 minutes.

When the Schroeder funeral party reached the cemetery on the outskirts of the city limits they were greeted by the news and picture men. A hasty call by relatives of the woman brought the city police but on protest of the newspapermen, the police officers summoned the sheriff.

Although the news writers were not molested, the camera men and their cameras were taken to the city building and held until the burial services were completed.

It had been announced that Mrs. Schroeder would be buried this afternoon, but when the newspaper men received a report that the funeral party was leaving Wheeling, W. Va., across the river about six o'clock, they hurried to the grave yard and were on hand to greet the party.

Photograph Grave

Later the news photographers visited the cemetery and took pictures of the grave in which the body of Irene was interred.

Sheriff Duff said he took the photographers into custody to prevent bloodshed. He added that relatives of the dead woman demanded that the photographers be kept away from the cemetery, and if they were not "there would be a killing." The principal protestor was John Crawford, father of Irene, Duff said.

Still Arguing

(Will Rogers Special)

BEVERLY HILLS, Calif., Feb. 25—The president has what is called the "pocket veto." If a bill is passed, it comes to him, and he has 10 days to carry it in his pocket and think it over, but Congress hasn't got 10 days to go, so he can't "pocket veto" any more, for his pockets are full now.

Muscelle Shoals is one of 'em. If the government runs it, we lose money; if somebody runs it, they make money, so let's keep it as it is, a tribute to our engineers, a constant argument to our statesmen, and a nightmare to our taxpayers.

Yours,

Will Rogers

STAGE HOLDUP IN HEART OF UPTOWN AREA

Five Masked Men Hold Up Dayton Bank Head and Eight Aids.

LIFT MASKS ON LEAVING

Trio of Robbers Get $27,173 in Daring Attack on Nebraska Bank.

By The Associated Press.

DAYTON, O., Feb. 25—Five bandits armed with sawed off shotguns and wearing handkerchief masks over their faces, held up Norman W. Burgmeier, manager, and eight employes of the Central branch of the Union Trust company in the heart of the business district this morning and escaped with between $18,000 and $20,000.

The holdup came within 10 minutes after the bank had opened. The three men entered the bank, while two companions waited in the machine at the curb and forced the bank employes into a rear room. While one bandit stood guard of the employes, the other two scooped up all available cash.

Taking off their masks, the bandits walked leisurely from the bank, entered the automobile and drove away. Police, in an armored car, arrived in response to a call, in time to see the bandit car speed away and started in pursuit but lost trace of the bandit automobile.

The holdup was the most daring staged here within recent months and since two bandits were killed in an attempt at robbery of a branch bank in the southern part of the city.

• • •

18 OVERPOWERED IN BANK

Daring Early Morning Holdup in Nebraska Yields $27,173.

By The Associated Press

HASTINGS, Neb., Feb. 25—Three robbers held up the Hastings National bank today, bound and gagged 13 employes, including three women, took $27,173, and escaped.

The trio entered the bank about 6 a. m. through a rear window. As bank employes arrived, each was bound, gagged and taken to the basement. Thirteen persons had arrived and were bound and gagged before 8:45 a. m. when the time lock permitted the opening of the vault.

Several bank officials were forced to accompany the men to the vault, where the robbers scooped up $27,173 in gold, silver and currency. The robbers loaded the loot into a new sedan and escaped.

Not a shot was fired during the robbery and not a person was injured during the two hours and 50 minutes the three bandits were in command of the bank.

MOVES TO ELIMINATE "LAME DUCK" MEET

Senate Rejects House Plan, but Agreement Is Predicted.

By The Associated Press.

WASHINGTON, Feb. 25—Prediction was made in the senate today by Senator Norris, Republican of Nebraska, of an early agreement between the senate and house over their differences on the constitutional amendment fixing a new time for meetings of congress.

The senate formally rejected the Gifford resolution adopted yesterday by the house as a substitute for the Norris constitutional amendment.

Senators Norris and Borah, Republicans, and Walsh, Democrat of Montana, were named conferees to meet with the house in adjusting the differences.

The constitutional amendment as voted by both branches would abolish the session of an old congress after a new congress has been elected, known as the "lame duck" sessions.

House action came with Speaker Longworth on the floor in behalf of the measure. He it was who insisted the second session be limited. The resolution was adopted 289 to 93, the majority following Longworth again away from Republican Leader Tilson, who pleaded with the house not to tinker with the constitution.

If finally approved the amendment will go to the state legislatures for the usual process of ratification. It would become effective as soon as 36 of the 48 states have ratified. Thereafter this would be the congressional schedule: Election in November each even year, as at present; first session convenes Jan. 4 of following odd year, term unlimited. Second session convenes Dec. 1, odd year, adjourns May 4, even year.

In addition the amendment would have the President and vice president inducted Jan. 24 following the quadrennial November election, instead of March 4. Provision also is included for emergency election of a president if the President-elect should die.

FIRE DESTROYS TREESE HOME

Farm House Near Richwood Burned by Blaze of Unknown Origin.

Special to The Star.

RICHWOOD, Feb 25 — Fire of unknown origin destroyed the seven-room country home of Mr. and Mrs. John Tresse, one mile west of here, yesterday.

The fire was discovered by Mrs. Tresse at about the same time that Mr. Tresse, who was working in a nearby field, noticed the smoke coming from the roof.

It is not known whether the fire was caused by a defective flue or from sparks falling on the shingle roof.

The contents down stairs were all saved by the help of neighbors and moved into the unused Sunnyside school house, which stands just across a fence. Everything on the upper floor was destroyed.

The loss on the building is only partially covered by insurance.

FORMER MT. GILEAD MAN BURIED TODAY

Ralph Freeman Miller Dies in Rochester, N. Y.; Ill a Year.

Special to The Star.

MT. GILEAD, Feb. 25—Ralph Freeman Miller, who died Monday at his home in Rochester, N. Y., was buried at Rivercliff cemetery here today. The body was brought to Mt. Gilead Tuesday. He had been ill with heart trouble for about a year.

Mr. Miller was a native of Mt. Gilead, the son of Captain and Mrs. R. P. Miller and was born here in 1877. For several years he held an official position with a traction line at Salem. He is survived by the widow; two daughters, Mrs. William Cole of Pittsburgh and Mrs. Lewis Finke of Rochester, N. Y.; one brother, Robert Miller of Pittsburgh, and one sister, Mrs Helen Barr of Columbus.

Funeral services were held at 11 a. m. today at the First Baptist church with Rev. D. E. Miller in charge.

CALL GREEN CAMP FERTILIZER
Telephone 143-5622
Green Camp Exchange
WE PAY $2 00 PER HEAD
Matured horses and cows of size.
Prompt Service.
Reverse Telephone Charges.
E. G. Buchsieb, Inc.

INSTITUTE OPENS

Dobbins and Mrs. Bradford Speakers at Marseilles.

MARSEILLES, Feb 25 The Farmers' Institute opened here this morning with O. A. Dobbins of Cedarville and Mrs. Martha Bradford of Xenia as the principal speakers. A two day program has been mapped out by the committee in charge. Local school students will appear and special music furnished.

EX-TEACHER DIES

Miss Isabelle Bowman Passes Away at Upper Sandusky.

UPPER SANDUSKY, Feb. 25 — Miss Isabelle Bowman, for many years a teacher in the schools here and at Ashland, died at her home this morning. She had been in failing health for a year.

Surviving brothers and sisters are Mrs. George W. Hall of Chattanooga, Tenn., Mrs. Ella Dumm and Frank R. Bowman of Upper Sandusky and Charles L. of Bucyrus. She was born here Jan. 24, 1858.

Funeral arrangements have not been made.

PLAN FOR SPORTS

Kenton Athletes Will Have Complete Spring Program.

KENTON, Feb. 25 — Organization of baseball, track, field and golf teams in the Kenton High school for participation in spring events in this district, are now being planned by athletic directors of the school.

Emerson Seitz is to direct the diamond stars while Coach Holwerda, grdl mentor, is to direct candidates in the track, field and golf events. One of the outstanding stars is "Red" Aurand, crack member of the basketball team.

Former Kenton Resident Passes Away in West

KENTON, Feb. 25 - Word of the death of Miss Maude Pague, former well-known Kenton resident, was received here today by relatives. Miss Pague died suddenly Monday in Los Angeles, Calif., where she has resided for some time. Three sisters, Mrs. J. E. Gasson of Kenton; Mrs. Albert Evey of Toledo, and Mrs. Lee F. Graybill of Massillon, and an aunt, Mrs. Edward Harris of Kenton survive.

Prison Classification Officer To Give Talk

MT. GILEAD, Feb 25 The February meeting of the Men's club of the First Presbyterian church will be held at the home of W. E. Miller Thursday night. The principal speaker will be E. D. Gilbert, prison classification officer at the Ohio State penitentiary at Columbus.

SEES BRIGHTER ONION OUTLOOK

Kenton Man Discusses Prospects in Article on Hardin County Situation.

Special to The Star.

KENTON, Feb. 25 — Brighter prospects are seen for Ohio onion growers as a result of the new tariff by Carl D. Varvel of Kenton, a graduate of Ohio State university, writing in the Ohio Journal of Science.

Should onion imports be sharply reduced under the increased tariff rate of 2½ cents a pound, as is confidently expected, Varvel says, "the acreage on the Scioto marsh should undoubtedly rise to former high levels." Ohio is one of the most important centers of the domestic onion industry and profits have been small for the last four years due to foreign competition and climatic conditions.

Varvel, who is a graduate student in geography, describes the Scioto marsh, a bog soil tract in the western part of Hardin county, as the largest of such areas in the glaciated region of Ohio. It covers 16,000 acres and is believed to be one of the largest continuous onion producing areas in North America.

On an average about 3,500 acres of onions are harvested there. In recent years this has diminished largely because of unfavorable climatic conditions. In 1915, an exceptional year, 5,500 acres were harvested. The marsh is drained area of a former glacial lake and the region ranks among the best farming land in Ohio.

Masonic Club To Give Play at School Thursday

GALION, Feb. 25 — Thursday night at the Senior High school auditorium, "Are You A Mason," a three-act comedy will be presented with Miss Doris Cook as director.

The play is being sponsored by the Galion Masonic club. The cast includes George Weiner, Johanna Fontance, Martha Goshorn, Ralph Cornell, Margaret Tracht, Theodore Schaefer, Jane Philp, Harry Badgley, Josephine Bradley, Robert Root, Robert Ometer, Josephine Bradley and Miss Cook.

2 Speakers on Program of Bucyrus Rotary Club

BUCYRUS, Feb. 25 — Members of the Rotary club were addressed by the speakers at the regular weekly luncheon meeting Tuesday noon at the Elks club. N. J. Currey, representative of the research department of an oil company, spoke on the reaction of the present day automobiles to gasoline and lubricants. A short talk on the conservation of trees was given by Ed. S. Lewis, deputy game protector of the district.

OFFICERS NAMED

Farmers' Institute Announces Exhibit Prize Winners.

NEVADA, Feb. 25 Officers elected for the coming Farmers' institute are as follows: Homer Berkley, president; J. J. Wilcox, vice president; Mrs. Luther Kinsey, secretary; Lester Ritterspach, treasurer; members of executive committee, Myron Case, Ross Winter, Mrs. H. A. Smith,, Mrs. P. G. Larick and Lester Markley.

The following prizes were awarded: Yellow corn, Fred Eyestone, first prize, James Smalley, second; Blue corn, John Weidenmire; Pop corn, Carl Case, first; Eileen Markley, second; Sarah Aten, third; Eggs: white, Mrs. August Spiegel, first; brown, Mrs. Luther Kinsey, first; Mrs. Ward Cronels, second.

Bread, Mrs. Homer Markley, first; Mrs. F. E. Disher, second. Cake: dark, Mrs. J. W. Kinsey, first; Mrs. Luther Kinsey, second; white, Mrs. Earl Larick, first; Mrs. Ward Cronels, second; angel food, Mrs. J. J. Gingery, first; Mrs. Elva Larick, second.

Cookies: white, Mrs. J. W. Kinsey, first; Mrs James Smalley, second; dark, Mrs. Minerva Haas, first; Mrs. Ward Cronels, second. Butter, Mrs. Fern Trish, first; Mrs. Luther Kinsey, second. Posters: Byron Larick, Eden Center school, first; Mildred Traxler, Eden Center school, second; Clara Belle Campbell, Wyandot school, third.

COUPLE CELEBRATE GOLDEN WEDDING

Mr. and Mrs. John Binau Jr. of Upper Sandusky Honored by Relatives.

Special to The Star.

UPPER SANDUSKY, Feb 25 - Mr. and Mrs John Binau Jr., of North Seventh street celebrated their golden wedding anniversary Sunday, Feb 22, at their home. Members of the immediate family including seven children, twenty-five grandchildren and one great-grandchild were present at the dinner. A reception was held in the afternoon for relatives and friends. Gifts of gold were given to the parents by the children and other gifts were received from relatives.

Those present at the anniversary dinner were Mr. and Mrs. Paul E. Binau and family, Mr and Mrs. David Kiehl and son Russell, Mr. and Mrs. W. C. Brandt and family of Cleveland, Mrs. C. E. Layman and family of Cardington, Mr. and Mrs. Henry Dauson and daughter Gladys, Mr. and Mrs. Boyd Caylor and daughter Virginia and Mr. and Mrs. Fred Miller and family, all of Marion, Elsworth Grunney and Joseph Leonard of Cleveland, and Mrs. A. Hall and two daughters, and Miss Edith Binau of Mansfield.

Mr. Binau was born in Galen township, Jan. 6, 1859, the son of George and Elizabeth Frank Binau and Mrs Binau was born Feb. 6, 1864, the daughter of Daniel and Catherine Spau Bachman, in Salem township. Mr. and Mrs Binau were both members of large families. Mr. Binau's including seven brothers and four sisters, and Mrs. Binau was a member of a family of seven sisters and six brothers. They were united in marriage Feb. 24, 1881, in this city. They are the parents of three sons and six daughters. Two sons are deceased. Mr. Binau has been engaged in business in this city for many years.

$50,200 ASKED FROM PENNSY

Woman Files Suit Following Accident at Crossing Dec. 27, 1930.

Special to The Star.

BUCYRUS, Feb 25—Damages of $50,200 are sought in a suit filed in common pleas court today by Mrs Maude E. Haspeslagh of Bucyrus, as a result of an automobile-train accident Dec. 27, 1930. The Pennsylvania Railroad Co. is named defendant.

The plaintiff claims to be paralyzed as a result of the crash which occurred when the train failed to give any sign of approach.

* * *

The New York Central Railroad Co. was named defendant in a $15,000 damage suit filed in common pleas court today by Thomas Cotrell, a former employe, who seeks damages for injuries received in two accidents while employed by the company. The sum of $7,500 is asked for each accident, each of which resulted in permanent injuries, it is alleged.

BENEFIT PLANNED

Upper Sandusky Auxiliary To Hold Bridge Social.

UPPER SANDUSKY, Feb 25 — The American Legion Auxiliary met last night in the legion rooms. Mrs. Rosena K. Wheeler gave a report on the mid-winter conference held in Columbus.

During the business session it was decided to hold a benefit bridge social April 16. Mrs. Lloyd Hale was chairman of the committee. Mrs. Adam Hagenmair, Mrs. Charles O'Brien, Mrs. Robert Kuenzli, Mrs. Ed Gamber, Mrs. Ross French, Mrs. Robert Bolish, Mrs. Rolland C. Caldwell, Miss Helen Stecher and Mrs. A. Billhardt Jr. are members.

Mrs. Ray Frazier was chosen chairman of the poppy sales.

TO SEND DELEGATION

KENTON, Feb 25--Kenton lodge of Elks is planning to send a large delegation to Findlay Thursday night when the Findlay Elks initiate a large class of candidates from Northwestern Ohio branches of the lodge. The Toledo lodge is to have charge of the initiatory work and an entertainment will be given by the Findlay members.

PLAN CHARITY PROGRAM

GALION, Feb 25 J. F. Bemiller, L. A. Cline, Herman Plack, Rev. R. R. Elliker and C. L. Alles were appointed at yesterday's meeting of the Kiwanis club as members of a committee to make arrangements for a welfare benefit entertainment which will feature the choir of the First United Brethren church.

CIRCLE HOLDS MEETING

CARDINGTON, Feb 25—Marian Shaffer, Robert Vansickle, Ruth Kirkpatrick, Ladonna Lewis, Robert Helmlich, Gertrude Van Sickle and Marjory Nichols, members of Spanish class, and Superintendent Beltler and Miss Whitney gathered at the home of Marjorie Sellars to organize a Spanish club which will be known as the A. C. E. club.

LAST MEETING HELD

UPPER SANDUSKY, Feb. 25— The last meeting of "The Home Care of the Sick" was held Tuesday afternoon at the court house, with Mrs. Fred Moser conducting the study, "The Care of the Feet" and Miss Olive Brown giving a demonstration on the topic.

REREDOS DEDICATED

CAREY, Feb. 25—A reredos specially designed and built to harmonize with the altar was unveiled and dedicated at the vesper service at Christ Lutheran church, Sunday afternoon. The reredos was a gift of the choir. The Wonder Bible class presented the brass candle sticks for the altar.

RITES THURSDAY

Henry B. Shaffer Passes Away at Home in Johnsville.

MT. GILEAD, Feb 25 Funeral services will be held Thursday at 2.30 p. m. for Henry B. Shaffer who died Monday at the home of his daughter, Mrs Walter Smith at Johnsville. The services will be held at the Johnsville Evangelical church in charge of Rev. A. E. Temple.

Mr. Shaffer was born at Schreeve burg, Pa., Dec. 22, 1852. For 56 years he lived at Johnsville.

In 1879 he married Ida Hempfield and she with nine children survive him. They are Mrs J. W. Smith of Lexington, Mrs. R. A. Brown of Mt. Gilead, Mrs. Charles Addlesperger of Mansfield, Mrs. C. Krumrine of York, Pa., Mrs E. L. Snyder of Columbus, Mrs Walter Smith of Johnsville, Otto Shaffer of Gambier, and L. C. Shaffer and Harold Shaffer of Johnsville.

ENTERTAINS GROUP

Daughters of Veterans Hostesses To Legion Auxiliary.

CARDINGTON, Feb. 25 — The Daughters of Veterans entertained the members of the American Legion auxiliary with a Washington birthday party Monday night. A program in charge of Mrs. Lila James, patriotic instructor, was presented by the members as follows, reading, Betty Miller, address of welcome, Mrs. Ella Kahnheimer; response, Mrs Paul Sprang; double duet, Mrs Clara Coulter Mrs. Harley Drurey, Mrs Ruth Osborn and Miss Josephine Kahnheimer; sketch, Mrs. Lila James; reading, Mary Osborn; vocal duet, Mrs. Harley Drurey and Ruth Osborn; reading, Geneva Mason. A playlet, "No Cure No Pay," was presented by Nora Mocabbee, Hazel Sellars, Hazel Poorman, Nelle Miller, Mrs. John Taylor and Miss Edna Brennan and Josephine Kahnheimer. Martha and George Washington in the persons of Martha Mocabbee and Estella Powers assisted in the entertainment. Refreshments were served to 50 guests.

* * *

Twenty friends and relatives gathered at the Worthington home Sunday to attend a birthday dinner given in honor of Mrs. Eva Worthington. Out of town guests were Mr. and Mrs. W. C. Boling and sons of Mansfield,. Robert J. Worthington and family of Mt. Gilead and J. W. Worthington and family near here.

GRANGE HEARS PROGRAM

UPPER SANDUSKY, Feb. 25 — The following program was given at a meeting of the Mifflin grange held last night: reading, Pearl McLaughlin; piano solo, Sylvia Hall; recitation, Lola May Swartz, reading, Norman Masters; song, grange.

YOU WILL LIKE GOLDEN RULE SERVICE

"Our customers are our friends," Mr. E. Schieber stated recently while speaking of the remarkable service his hatchery stands ready and willing to render to those who buy Golden Rule chicks. When you book orders for Golden Rule chicks, you enter into a pleasant friendship with poultry experts who are interested in your efforts and your success. It includes an insurance of 100% livability for the first two weeks and also gives you free personal services of a competent man in case you have sickness among your birds. Mr Schieber believes in the principles of the golden rule, and makes it his personal business to see that these principles are fully carried out with those who buy Golden Rule chicks. Do not make a final choice or book your chick orders until you have read the new 1931 deluxe Golden Rule catalog. It's a dandy. Address Golden Rule Hatchery, 214 W. Liberty Street, Bucyrus, Ohio. A call at the hatchery would be well worth your while. If you can't call in person, phone and they will send you a catalog.—Adv.

DISTRICT BRIEFS

EDISON—A daughter was born to Mr and and Mrs. John McClarren at Crestline, Saturday. The McClarrens were former residents of Edison.

CAREY—Harriet Criger, daughter of Mr. and Mrs. Alva Criger, underwent a mastoid operation late Saturday at Findlay.

KENTON—Mrs. L. E. Willes, assistant to her husband as director of the Kenton High school band and orchestra, will have charge of the annual band party Wednesday evening at the school.

CAREY—The Juniors and the Young People of the Bellevernon Evangelical gave two playlets at the Memorial Evangelical church here Sunday night.

KENTON—Miss Jane Holtzberry, daughter of Mr. and Mrs. D. C. Holtzberry of this city, is one of several girls named to form the neucleus of a feminine life savings corps at the university.

GALION—E. W. Cook was dismissed yesterday from the Good Samaritan hospital.

CARDINGTON—Hugh Mateer, 25, of south of here, was removed to the Marion City hospital where he underwent an operation for appendicitis Tuesday afternoon.

BUCYRUS—J. I. Klopfenstein is directing a three-act comedy to be presented at First United Brethren church March 12 under the auspices of the Co-Workers class.

UPPER SANDUSKY—The Girl Reserves held a meeting at the Y. M. C. A. last night. Three discussion groups were formed with Misses Helen Pease, Erma Stearns and Evelyn Neumeister as leaders.

BUCYRUS—Rudolph Rossandic, 15, and John Russell, 14, were given indeterminate sentences at Lancaster reformatory, when they confessed to participation in a series of petty robberies when brought before Probate Judge J. W. Miller today.

TAKEN TO HOSPITAL

EDISON, Feb 25—Mrs. Helen Bachelder was taken to Grant hospital Tuesday where she will undergo an operation for appendicitis.

UNDECIDED ON SHOP PROBLEM

Finance Committee Holds Action Until Meeting of Council Tuesday.

Special to The Star.

BUCYRUS, Feb. 25—Failing to arrive at a definite conclusion and agreeing to act in the best possible interests of the city, the finance committee of the city council who met in a special session Tuesday night continued the problem of the New York Central's shops contemplated move from Bucyrus March 14 until next Tuesday night when the problem will be brought before the city council body.

The special session was called upon receipt of a letter from L. Emery, general manager of the Ohio Central division by City Solicitor Charles F. Schaber verifying the notice posted last week to the effect that the heavy repair department would discontinue Bucyrus March 14.

That there are several legal steps that can be taken in the matter was explained by Schaber all of which require considerable time. The question at the present time is to decide who is to take the first legal steps, he said.

The railroad company stands to lose its local shop equipment and real estate on which the shops are located, by the terms of a deed executed to the company 52 years ago in the event of their removal from the city of any portion of their repair departments.

OHIO THEATRE
Last Times Tonight

MOTHERS CRY
Helen Grace Carlisle's famous book of the greatest of women's adventures!

PRINCESS THEATRE
Wednesday—Thursday
The Squealer
with
JACK HOLT
Gripping Drama of the Underworld.
100% Talkie
COMEDY
Prices 10c-20c.

GREAT SLEEP INVESTMENT
THE BEST SLEEP INVESTMENT WE HAVE EVER BEEN ABLE TO OBTAIN

INNER-SPRING MATTRESS
$13.75
You pay 3c a day for your newspaper—this mattress will give you hundreds of nights of sound, healthful sleep for far Less!
$1 Down—$1 a Week
A Limited Number, So Hurry! Choice of Several Tickings.
W. Center Cor. of Blaine.
Scherff's
See display in our Window.

College Life As You Will Love It!

How Is A Poor Fellow Going to Resist—and Resist—and Resist?
A Wise Comedy of a Wise Generation.
GIRLS demand EXCITEMENT
With John Wayne
Virginia Cherrill
Marguerite Churchill
Added Joy
Charlie Chase
in
'Thundering Tenor'
Ashbury Murder.
The W. J. Burns Series.
Fox News.
TODAY and TOMORROW
MARION THEATRE

if
you found yourself in love with your husband's best friend, what would you do?
She couldn't *help* falling in love. And she couldn't help herself out of the mess it got her into.
OTHER MEN'S WOMEN
with
MARY ASTOR
GRANT WITHERS
OHIO THEATRE
THURS.—FRI.—SAT.

Now Playing

All Marion Is Raving Over the Power and Magnitude of This Soul Stirring Drama of Those Who Made History!
Edna Ferber's Colossal
'CIMARRON'
Awake, Arise, America!
TOLD IN BEAUTY, PASSION RUDE AND BOLD, TENDERNESS AND TEARS!
Radio Pictures Proclaims The Magnificent Screen Drama
'CIMARRON'
Starring
RICHARD DIX As Yancey Cravat
IRENE DUNNE As Sabra Cravat
Estelle Taylor | Wm. Collier, Jr. | Edna May Oliver | Nance O'Neil
And a Mighty Host of 40,000 Players!
For the Fullest Enjoyment of This Mammoth Production We Suggest That You See It from the Start.
Features at 1, 3:25, 7, 9:23
PALACE
ADDED JOY
Burns & Allen in Antique Shop
Laughs Galore.
PARAMOUNT NEWS
Glimpses of The Single Sin
Edna Berns at the Organ
Big Broadway Vaudeville Stage Show
Sunday and Monday.

RADIO NEWS AND PROGRAMS

Night Programs

WEDNESDAY, FEB. 25
Ross-Federal-Moore Leased Wire.
NETWORKS
WEAF—New York—660
... and Gold orch. to
... Abe and David to
... WCAE, WSAI
... Carty, tenor to WEAF
... talk to WEAF
... Francis Alda to WTAM.
... Hard talk to WCAE
... Jones to WTAM.
... WSAI
... Baer to WTAM, WCAE.
... Adel Shilkert orch. to
... WCAE, WSAI
... Counselor to WTAM.
... WSAI
... Palmer to WTAM
... AE, WSAI
... and Rice to WTAM.
... E, WSAI
... Lopez orch. to WCAE
... Albin orchestra to
... AF
... e Richardson orch. to
... AF
...—WJZ New York—760
... Junior to WJZ
... to WJZ
... Gay to WGAR
... Thomas to WLW,
... KA
... and Andy to WLW,
... KA, WGAR
... to WJZ
... Cook to WLW, KDKA,
... GAR
... Armbruster orch. to
... LW, KDKA, WGAR
... orchestra to WLW,
... KA, WGAR
... Mariani orchestra to
... JZ
... side Inn to WJZ
... sure Hour to WLW,
... DKA, WGAR
... Lu and Em to KDKA,
... GAR
... to KDKA, WGAR
... mber Music to KDKA
... Busse orchestra to
... GAR
COLUMBIA NETWORK
...—WABC New York—860
Phil Schudt to WADC
...Winegar's orchestra to
WADC
... Club to WADC
... Penny to WHK,
WJAS
... Aviators to WJAS
... Angelino Adams, to WADC
WHK, WKRC
... Paddy and Rollo to WADC
WHK, WKRC
... Thomas to WADC,
WHK
... Musical Cocktail to WADC,
WHK, WKRC, WJAS
... Freight to WADC
WHK, WKRC
... Columbians to WJAS, WKRC
... Experimental Play to WADC
WJAS
... Concert to WADC,
WHK, WJAS
... Lombardo orchestra to
WADC, WHK
... Lown orchestra to
WABC
... orchestra to WABC
...—WLW Cincinnati—700
• • •
WEDNESDAY, FEB. 24
INDIVIDUAL NETWORKS
... lt and Peanuts
... Hotel Sinton Orchestra
... McAfee Melodists
... well Thomas (NBC)
... Amos 'n' Andy (NBC)
... Bills Time Revue
... Phil Cook (NBC)
... Smith Brothers Program
(NBC)
... Buddy Boss
... National Radio Program
... Coffee Hour
... Pleasure Hour (NBC)
... Variety
... Newhall's sports
... Cornstone Ballroom Orches-
tra
... Theater of Air
... Horace Heidt and Orchestra
... Nederland Plaza Orchestra
... Castle Farm Orchestra
... Brooks and Ross
...—WTAM Cleveland—1070
... Meditation
... Emerson Gill's Bamboo Gar-
den's Orchestra
... Uncle Abe and David
... Gene and Glenn
... Frances Alda
... Parlo Twins with Walberg
Brown
... Bobby Jones Golf Chat
... Boris Barr
... Concert
... Old Counsellor
... Oliver Palmer
... Grantland Rice
—Time—WTAM Bulletin Board
—WTAM Players
—Austin Wylie
—Midnight Melodies
... Palais D'or Orchestra
...—WAIU Columbus—610
... ...ily Informer
... President's Emergency Em-
ployment Speaker (CBS)
—Winegar's Orchestra (CBS)
—Salad Dressers
—Jim Brown's Party
—Musical Aviators (CBS)
—Evangeline Adams, Astrol-
oger (CBS)
—Walt Sears' Revelers
—Chaulle Club
—Claire Allen, Pianist

The EASY WAY to take things easy . . *the pause that refreshes . .*

Tune in on our radio program. Famous sports celebrities talk...An ... ing 31-piece dance orchestra. ... Every Wednesday night...

The Marion Coca Cola Bottling Co.

NBC Network, 10:30 P. M.
Phone 2521.

OVER Nine Million A DAY
IT HAD TO BE GOOD
TO GET WHERE IT IS

Star of Musical Comedy Will Be Heard on Bill

BY GILSON WRIGHT

GRACE HAYES, musical comedy headliner, will be guest star Wednesday at 9:30 p. m. in the Pleasure Hour over the National Broadcasting Co.'s WJZ network.

Miss Hayes at present is a star in "Ballyhoo" in New York City.

GRACE HAYES

She is playing opposite W. C. Fields, noted comedian and pantomimist.

Born in San Francisco, Miss Hayes' early engagements were on the Pacific Coast. She came to New York and later went to London where she was started. Her mounting successes as a stage star brought her a contract in Hollywood, where she was a principal in Paul Whiteman's "King of Jazz".

Mary McCoy, Billy Hughes, Charles Previn and a quartet also will appear on the program.

• • •

Selections by Ruggiero Leoncavallo will be presented by James Haupt, tenor, and a string ensemble directed by Billy Artz during the broadcast of the Gondoliers over WJZ network Wednesday at 6:15 p. m.

• • •

Three movements from Beethoven's "First Symphony" will be played by Ludwig Laurier's Slumber Music ensemble over an NBC network Wednesday at 11 p. m.

• • •

Dr. Floyd D. Richtmyer, professor of physics at Cornell University, will be the speaker in the science program, to be broadcast over the WEAF network Wednesday at 7:15 p. m.

• • •

Walter Woolf, star of many musical shows, will be the guest artist on the concert which will be broadcast over the WEAF network Wednesday at 8:30 p. m.

• • •

"Current Developments in the Real Estate Bond Market" will be discussed by "Old Counsellor" during the program from the NBC Chicago Studio Wednesday at 9 p. m.

• • •

Selections from Gounod's "Faust," including the "Ballet Music," "Trio" and the "Soldiers' Chorus" will be featured by the ensemble during the broadcast over the WEAF network Wednesday at 9:30 p. m.

• • •

Owen Davis, playwright, whose previously scheduled radio appearance was postponed because of Pope Pius' broadcast from the Vatican station in Rome, will be heard Thursday on the Five Arts program of the Radio Home-Makers' Club from 11 to 11:15 a. m. over the Columbia network.

• • •

George E. Durno, for the past decade White House reporter for the International News Service, will address a nation-wide radio audience during "Bill Schudt's Going to Press" on the Columbia network Wednesday from 6 to 6:15 p. m.

Knights of Columbus Select Two Delegates

Dr. W. A. Dennis and R. P. Murphy were chosen delegates to the state convention to be held at Mansfield in May at the meeting of Marion Council No. 671, Knights of Columbus, last night in the hall.

L. A. Axe, Lawrence Moran and R. P. Murphy were named a committee to arrange for a St. Patrick's day banquet March 17 at Hotel Harding for members and their friends.

MAY'S
Special Offer
ATWATER KENT RADIO
or
PHILCO RADIOS
$49.50 up
Pay $1.00 Per Week.
MAY

Day Programs

THURSDAY, FEB. 26
423.5—WLW Cincinnati—700
6:30—International Fiddlers
7:00—Morning exercises
7:15—Strawberry Talk
7:25—Organ program
7:30—Rise and Shine (NBC)
7:45—Jolly Bill and Jane (NBC)
8:00—Morning exercises
8:15—Peggy Winthrop (NBC)
8:30—Morning Devotions
8:45—Food Program (NBC)
9:00—Horoscope—Mail box
9:15—David Lane discusses
9:40—Lumberjacks (NBC)
9:45—Pequot Program
10:00—Ray Perkins (NBC)
10:15—Beatrice Mable (NBC)
10:40—Dorothy Chace and Charis Players
11:00—Melodymen
11:30—NBC Program
11:45—River Reports
12:00—Organ Program
12:30—Horace Heidt and Orchestra
1:00—National Farm and Home Period (NBC)
1:30—George (NBC)
1:45—Netherland Plaza Orchestra
2:00—School of Air
3:00—Matinee Players
3:30—Chicago Serenade (NBC)
4:00—Home Decorations (NBC)
4:15—Brooks and Ross
4:40—Salt and Peanuts
5:00—Brazilian American Program (NBC)
5:30—Plantation Days
5:55—Candy Talk

389—WTAM Cleveland—1070
6:30—Sun Up
7:15—Patty Jean's Chat
7:35—WTAM Physical Culture Class
7:50—Farm Talk—Time
8:00—Gene and Glenn
8:15—Troubadors
8:30—Cheerio
8:05—Physical Culture Class
9:15—Orchestra
9:45—Food Program
10:00—Concerto Program
10:15—Master Gardener
10:45—Morning Madrigal
11:15—Radio Household Institute
11:40—Annabelle Jackson, Pianist
11:45—Sweet and Low Down
12:00—On Wings of Song
12:30—Resume of Programs
12:40—Organ Interlude
1:10—Austin Wylie's Orchestra
1:30—Pat Haley
1:45—Marjorie Moyer
2:00—Canadian Program
2:30—Edna Wallace Hopper
2:45—Melody Three
3:00—Home Planning
3:15—Musicalites
3:30—La Forge Berumen Musicale
4:00—Magic of Speech—Vada Sutton
4:30—Gondoliers
4:45—Lady Next Door
5:00—Tackle
5:45—Organ Progressions

468—WAIU Columbus—640
7:00—Musical Clock
8:00—Digital News
8:15—Melody Musketeers (CBS)
9:15—Tony's Scrapbook (CBS)
9:45—Morning Minstrels (CBS)
9:00—Bible Lovers' Meditation
9:30—Morning Moods (CBS)
9:50—Morning Markets
10:00—Housekeepers Hour
Neighborhood Club
Floyd Flanders
Uncle Mystery Chef
Lot of Gold (CBS)
Rumford Program
11:00—Federated Churches
11:30—Carl W. Albrecht, Baritone
11:45—Popular Tunes Arr. Van Arta
12:00—N. Miller Palmer's Noon Hour
1:00—Farm Community Network (CBS)
1:15—Talk, James Maddox
2:00—Artists' Recital (CBS)
2:30—American School of Air (CBS)
3:00—Rhythm Ramblers (CBS)
3:30—Salon Orchestra (CBS)
4:00—Three Doctors (CBS)
4:30—Motion Picture Talk
4:45—Asbury Park Orchestra (CBS)
5:00—Melody Moods (CBS)
Musicale
5:30—Musical Gems

O. W. U. BAND ON RADIO

By The Associated Press.

DELAWARE, O., Feb. 25—Ohio Wesleyan's university's 50 piece band now goes on the air. Recently it gave a concert from WAIU.

LEAGUE TO VISIT

Meetings With Other Societies Planned By Body.

GREEN CAMP, Feb. 25—The Methodist Epworth League opened its meeting Sunday evening with songs by the league. Carl Haberman of the Reformed church gave a talk on "Little Things of Life." Dorothy Jean Haberman sang a solo. The league received an invitation to visit the B. Y. P. U. of the Baptist church Sunday, March 1. March 8 it will go to Morral where a special program will be given.

• • •

The B. Y. P. U. held its regular meeting at the church Sunday evening with a good attendance. A discussion program was held with Mary Lois Ritzler in charge.

Evangelistic Services Open at Kirkpatrick

KIRKPATRICK, Feb. 25—Evangelistic services started at the Liberty M. E. church Sunday night and will continue for two weeks. Rev. T. J. Maxwell, pastor, will be assisted by pastors from Iberia, Cardington and Caledonia. Special music will be furnished at each service. Dr. Marian Hall, a missionary of Korea, will speak at the Sunday morning service.

It's the easiest thing in the world for the average woman to tell when a man is going to propose.

WIANT'S
RCA TUBE
TRADE-IN
SPECIAL

This week only we will accept your old tubes as a trade-in on new RCA Guaranteed Tubes.

Example—You bring in an old 226—we allow you 50c toward purchase of one new 226—etc.

or

4 new 227.....$3.80
4—227 trade-ins..$2.00

Your Cost.....$1.80

WIANT'S
Radio Specialists
130 S. Main. Phone 3144.

ON HONOR ROLL

Grand Prairie School Lists Students with High Grades.

The following names were announced for the February honor roll at the Grand Prairie centralized school:

Max Mitchell, Betty Neff, Alda Rudd, Margaret Ellen Davidson, first grade; Elisabeth Gustin, Marcella Burtsfield, Kenneth Williams, second grade; Charlotte Ann Davidson, Pearl Harris, third grade; Wilma Wilson, Starling Gibson, Eleanor Lucas fourth grade; Robert Gustin, Clarabel Merritt, fifth grade; Francis Merrit, sixth grade; Quentin Hinamon, Thelma Snyder, Richard Davidson, seventh grade; Myrtle Mathena, Violet Spade, Charles Riley, Eileen Tubbs, eighth grade.

Y Secretary Talks at Young People's Meeting

HARPSTER, Feb. 25—The second of a series of young people's meetings was held at the Harpster Community church Sunday night with Helen Brewer and Iva Mae Cottrell on the refreshment committee assisted by Mrs. William Cottrell, Mrs. Howard Jenner and Mrs. E. C. Swihart. The program was in charge of Glenn Walcutt and Paul Rouse. The topic, "Life's Problems and How Jesus Met Them," was in charge of Y. M. C. A. Secretary Klingman. Mary Jane Cross presided at the piano.

FARM RELIEF
Check up on your broken implement parts and bring in for repair. Marion Welding Co.—132 Oak St. —Adv

Gloritone Radio
$49.95
COMPLETE
See us for Demonstration
Phone 2103.
The Monarch Printing & Supply Co.
121 W. Church St.

Ball Bearing
Roller Skates

Union Hardware or Chapin Stephens
SKATES
Pair $1.48

Skate Wheels, 2 for 25c
3 cans Paper Cleaner 20c
6 foot Step Ladders, full rodded—Bucket Shelf, etc. $1.19
Window Shades 39c
Curtain Stretchers $1.98 $2.25
Bird Cages, blue $1.59
3 lb. Stitched Batts 75c
Quilt Batts, 72x90 ..... 50c

THE RACKET STORE
B. J. SNOW
Phone 3225. 123 S. Main St.

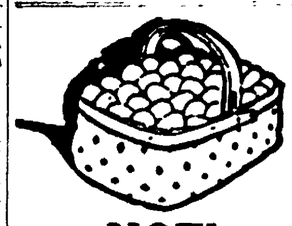

NOW you can get GECCO EGG MASH with Conkey's Y-O
already mixed in.

Conkey's Gecco Egg Mash can be obtained with or without Conkey's Y-O. Y-O is a smooth brown powder in which Marmite yeast and potent cod liver oil are combined by a special sealing process whereby Vitamins A, B and D retain their potency over a long period of time, instead of oxidizing as they do when raw cod liver oil is mixed with grain. Result is

MORE EGGS
BETTER QUALITY
STRONGER SHELL

And with breeding stock greater fertility and better hatching. No doubt about it! From every standpoint it pays to feed Conkey's Y-O in Your Egg Mash

J. J. CURL CO., Inc.
Phone 2577.

1/2 off
Three Great Final Clean-Up Days
Thursday, Friday and Saturday
1/2 off

Clothing Prices Reach Their Lowest Levels—
CHOICE of the HOUSE SALE
Entire Stock of Clothcraft and Hart Schaffner & Marx
WINTER SUITS AND OVERCOATS
HALF 1/2 off PRICE

Now for the Final Wind-Up...3 Great Sale Days...Every Winter Suit and Overcoat Must Go to make room for the hundreds of new Spring Suits already arriving...no time left for half hearted reductions...we are determined to close out every suit and overcoat from the Fall and Winter Season in these three days...and we've cut the prices RIGHT IN HALF...not just on a few garments, but every single one of them at exactly 50c ON THE DOLLAR.

Unlimited selection of styles, materials, patterns and colors in all regular and extra sizes. You know our reputation for abundant stocks...that's why you have ample selection even on these three FINAL CLEANUP DAYS.

ALL $18.50 Winter Suits and Overcoats HALF OFF at $ 9.25
ALL $22.50 Winter Suits and Overcoats HALF OFF at $11.25
ALL $25.00 Winter Suits and Overcoats HALF OFF at $12.50
ALL $27.50 Winter Suits and Overcoats HALF OFF at $13.75
ALL $30.00 Winter Suits and Overcoats HALF OFF at $15.00
ALL $35.00 Winter Suits and Overcoats HALF OFF at $17.50
ALL $40.00 Winter Suits and Overcoats HALF OFF at $20.00
ALL $45.00 Winter Suits and Overcoats HALF OFF at $22.50

$22.50 } Buy Choice of The House in this HALF PRICE Clean-Up Sale of Finest Hart Schaffner & Marx Winter Suits and Overcoats.

STORE WIDE FINAL REDUCTIONS
Entire stock of Winter clothing and furnishings at the Last and Final Price Cut to Clear the Decks for Spring, on Thursday, Friday and Saturday.

JIM DUGAN

1/2 off
Come tomorrow for best selection.
Sale ends at 10 o'clock Saturday night.
1/2 off

HARDING LOSES CLOSE GAME TO SHELBY

TWO CHARITY SCORES DEFEAT LOCALS 27-25

Presidents Outplay Whippets; Vestal Performs Brilliantly for Bohyer-Coached Team.

BY BOB KIRKPATRICK
Sports Editor, The Star

TWO successful free throws with less than a minute of time remaining for play constituted the margin of victory for Shelby High school over the Harding Presidents last night in a bitterly fought fray on the Shelby court. The final score was 27 to 25.

Harding put up a great battle against the Whippet aggregation, outplaying the Young coached aggregation from the start to the finish. Jim Miller and Gus Culbertson, usual ace performers of Shelby were stopped cold most of the time although it was Miller's two charity tosses that won the game for the Whippets.

Shelby opened the game by taking a single point lead over Harding which Smith promptly tied up with a free throw. Shelby then loosed an offensive which bewildered Harding for a time and threatened to leave the Presidents far in arrears before the end of the first period.

Away Went Ling!

After Shelby had run the count to 7-1 Harding took time to get organized and from this time events happened in lightning flashes. Jack Ling, Harding's elongated pivot man set out on a scoring spree that carried Harding from six points in arrears to a two point lead. Vestal, Morgan and Smith also contributed points in the first half spurt that put the President ahead 17-14 at the mid-game mark.

Shelby's defenses clamped down on the Harding point-getters in the third period, holding the Presidents to a quartet of markers while the Whippets were scoring nine. This was the only period in which Harding was outscored.

Morgan and Vestal turned in a quartet of points toward the middle of the final frame to put Harding ahead and give the Presidents what looked like a fairly safe lead. With something less than two minutes to play Milliron slipped through the Harding defense for a sucker shot that deadlocked the count.

A Plenty Tough Break

In the desperate battle underneath the Shelby basket for possession of the ball Dick Morgan fouled Jim Miller, the latter promptly turning himself into the hero of the hour in Shelby by tossing both shots through the net. Shelby partisans, sensing victory, turned loose a veritable bedlam of cheering as Miller looped his first shot and then followed with another.

The entire Harding team played far better basketball than in the majority of games this season although erratic passes from backcourt into scoring territory cost the Presidents points on several occasions. Freddy Vestal played a brilliant floor game for Harding, breaking up countless Whippet plays on defense and working the ball in on offense for numerous Harding points. Bob Smith paired with Vestal as the outstanding Harding player although the rest of the team turned in good performances.

The Reserve team of Harding completely outclassed the Shelby second stringers in a preliminary game, winning 25 to 7. Harding led the game all the way.

The lineups and summaries:

Shelby	G	F	Harding	G	F
Morse, f	3	0	Morgan	1	1
Culbertson, f	2	1	Vestal	2	1
Miller, c	1	3	Ling	4	2
Peters, g	2	3	Clay	0	0
Milliron, g	2	0	Smith	2	1
LaBarge, f	0	0	Lindsay	0	0
Purdy, g	0	0	Bush	1	0
Totals	10	7	Totals	10	5

Shelby ..... 7 7 9 4—27
Harding ..... 8 9 4 4—25

Referee—Dunlap, Dennison.

RESERVES

Shelby	G	F	Harding	G	F
Horner, f	1	0	Pickeral, f	0	0
Tiffany, f	0	1	Blecher, f	2	0
Johnson, c	1	0	Hazen, c	1	0
Munch'ser, g	1	0	Mautz, g	3	1
Heitzman, g	0	0	Hunt, g	4	1
Alleveln, f	0	0	Howser, f	0	0
Hofer, g	0	0	Roush, f	0	0
Fry	0	0	Adams, f	1	1
			Stark, g	0	0
Totals	3	1	Totals	11	3

N. C. O. STATISTICS

	W.	L.	Pts.	O.P.	Pct.
Ashland	8	1	189	154	889
Galion	7	2	216	148	778
Shelby	5	4	195	177	556
Mansfield	4	5	159	169	444
Harding	3	6	161	167	333
Bucyrus	0	9	149	225	000

British Middleweight To Meet Jackie Fields

By The Associated Press.

NEW YORK, Feb. 25—A contemplated bout between Len Harvey, British middleweight champion, and Jackie Fields of Los Angeles, former welterweight king, will be held in Madison Square Garden March 20.

Fields, suspended last week, was reinstated yesterday when he presented evidence before the state commission to show that Jack Kearns was not his manager. Kearns is in disfavor with the commission.

Tilden Loses First Set, but Wins Next Two

By The Associated Press.

COLUMBUS, O., Feb. 25—Losing the first set 6-0 to Karel Kozeluh, foremost European professional, William Tilden took the next two sets, 6-2 and 6-3, in a fast exhibition of tennis here last night.

It was the sixth of a series he is playing for the world's professional indoor championship.

Francis T. Hunter lost to Emmet Pare in singles, 6-3, and 6-2.

Kozeluh and Pare doubled together in the closing matches to defeat Tilden and Hunter, 6-4, and 6-2.

ENTIRE SQUAD PRESENT

By The Associated Press.

AVALON, Cal., Feb. 25—Practice for the Chicago Cubs was put on a production basis today, with the entire squad assembled and ready for work. Members of the second squad, infielders, and outfielders, reached Catalina island yesterday, but were not ordered to work by Manager Hornsby, who let them watch the Gabby Hartnets beat the Pat Malones, 6 to 2, in a short contest.

TAKING IT EASY

By The Associated Press.

SAN ANTONIO, Tex., Feb. 25—Chicago White Sox batterymen were hoping that Manager Donie Bush would let them use bats today, instead of restricting their practice to tossing the ball around and chasing flies. Bush has decreed that the only bat shall be a fungo club, to be used by himself, Coach Barney Kelly or Pat Page, former Indiana university football coach, who is visiting the training camp.

STANDINGS

	W.	L.	Pct.
Christian 1	8	3	727
Presbyterians	11	0	1000
Epworth M. E.	9	2	818
Waldo	8	3	727
Trinity Baptist	6	5	545
Reformed	5	5	500
United Brethren	5	6	454
Prospect	4	6	400
Christian 2	3	7	300
Lee Street	3	7	300
Calvary	1	9	100
St. Mary	0	10	000

PRESBIES WIN CLOSE GAME WITH BAPTISTS 21-19 TO CINCH TITLE

Overtime Period Necessary To Decide Winner; Epworth, United Brethren Victorious.

THE FIRST PRESBYTERIAN basketball team cinched the championship of the Y-Church league last night by gaining a close 21 to 19 decision over the Trinity Baptist team. The game was one of three played on the Y. M. C. A. court. Waldo Lutherans suffered an unexpected reverse at the hands of the United Brethren five 27 to 20 and Epworth M. E. was winner over Central Christian No. 1, 21 to 20.

Trinity Baptist threw considerable of a scare into the ranks of the Presbies before succumbing to the league winners in an overtime period. With the exception of Roush, the Presbyterians were effectively stopped. Roush with 10 points was the only scorer to get any thing like his usual quota of points. Sage was next with four. Wainfor led the Baptists with eight markers.

Epworth Winner

Epworth and Christian No. 1 put on a stiff battle which finally went to the Methodists by a single point margin. Epworth led the game all the way although the Christians threatened seriously to assume the lead late in the final period. Snyder led the scorers with nine points.

United Brethren pulled the only really big upset of the evening by handing the Waldo crew a surprise seven point beating. Romine went on a scoring spree to give the U. B. team 13 points. Di Tuttle, a guard, slipped through for six markers for the U. B. Conwell led the Waldo team with seven points.

Intermediate Scores

Scores in the Intermediate Sunday school league are as follows: Calvary 59, First Presbyterian 20; Christian 26, Trinity Baptist 18; Forest Lawn 15, First Reformer 14, and Epworth 21, Fite Memorial 9.

The lineups and summaries:

Presby.	G	F	Trinity	G	F
Sage	2	0	Jones	0	0
Wright	0	0	W Merchant	2	0
Roush	4	2	R. Merchant	2	0
Kennedy	1	0	Wainfor	2	4
Lockwood	0	0	Osterholt	1	1
Bader	1	0	Doan	0	0
Pohler	1	1			
Keller	0	0			
Totals	9	3	Totals	7	5

Presbyterian 4 8 18 21
Baptist 5 9 16 19

Christian	G	F	Epworth	G	F
J. Gillis	0	0	Jonnson	1	3
Ward	0	0	Penry	0	0
V. Gillis	4	0	Evans	1	1
Gilmore	3	2	Snyder	4	1
Dulin	2	0	Cram	2	0
Geissler	0	0	Lingo	0	0
Rife	0	0			
Totals	9	2	Totals	8	5

Central Christian 2 5 9 20
Epworth 6 11 17 21

Waldo	G	F	United B.	G	F
Sycks	0	0	R. Tuttle	2	0
H. Strine	0	1	Aller	0	0
Conwell	2	3	Vanderhoff	0	0
C. Strine	3	0	Romine	6	1
F. Gerfen	0	0	Zuspan	2	0
R. Gerfen	0	0	D Tuttle	3	0
W. Rengert	3	0			
Totals	8	4	Totals	13	1

Waldo 4 12 15 20
United Brethren 7 9 21 27

RIXEY ONLY ABSENTEE

By The Associated Press.

TAMPA, Fla., Feb. 25—The veteran side wheeler, Eppa Rixey, who will begin his twentieth year in major league baseball, was the only Cincinnati Red pitcher absent today for the batterymen's workout. The left hander was expected soon, however, as was Manager Dan Howley, who planned to bring with him a young right handed pitcher, Ken Gordy, of the University of Florida.

Bad weather hurt Stetson university's football receipts this year, so the deficit was made up by giving a play.

Sixteen pitchers are included in the 33 players the New York Yankees will take to St. Petersburg, Fla., for spring training this year.

1931 Y-Church League Cage Champions

Introducing the 1931 First Presbyterian Sunday school basketball team, champions of the Marion Y-Church league. The Presbyterians replace Central Christian No. 1 who has ruled the circuit for two straight years.

Front row, left to right: Keller, guard, Roush, forward, Sage, captain and forward, Pohler, guard and Lockwood, center.

Photo by Master Studio.

Standing, left to right: Church, guard, Castner, forward, Kennedy, center, Wright, forward, Bader, guard and K. W. Fritz, manager.

Weather Stalls Bout of Walker and Risko

By The Associated Press.

MIAMI, Fla., Feb. 25—Weather permitting, 'Pa' Stribling hoped to marshal his fistic forces tonight for a heavyweight show topped by a 10-round bout between Mickey Walker, middleweight champion and Johnny Risko of Cleveland. The card was postponed from last night because of rain.

The prospects were for clearing weather this afternoon and favorable, if not actually moon-lit and balmy atmosphere for the evening.

Promoter Stribling hoped to go over his "top" of a $50,000 gate for the show, which will include exhibitions by the forthcoming heavyweight title rivals, Max Schmeling and W. L. (Young) Stribling.

Walker scaled only 165½ yesterday while Risko tipped the beam at 194 and thus had a 28½ pound advantage over the middleweight champion.

TO OPEN SERIES OF BOXING SHOWS HERE

Columbus Promoter Plans Bi-Weekly Fight Cards at Steam Shovel Gym.

Marion is to again see the attempted rejuvenation of professional boxing. Frank Dean, Columbus promoter, is planning to transfer his activities to Marion within the near future and stage bi-weekly matches in the Steam Shovel gym.

The first of the leather-slinging programs will be offered at the Shovel next Monday night. The complete card has not been announced but it is expected that Babe Beck of Dayton and Eddie Dickey of Columbus will occupy the rival corners in the main go. Six bouts of varying lengths will be presented. The main go will be a ten rounder. The principals are light heavyweights.

Dean is planning to transfer his Queensbury athletic club to Marion from Columbus.

Schaaf Battles Negro To Take Fight Decision

By The Associated Press.

LOS ANGELES, Feb. 25—Ernie Schaaf, Boston heavyweight, battered Dynamite Jackson, Los Angeles Negro, to win the decision in a 10-round engagement here tonight.

Jackson was unable to shake the easterner with his heavy right to the head. The sturdy Bostonian cut Jackson badly about the face. The Negro's eyes were nearly closed and he bled from the lips and nose. He took a bruising attack on the body.

Jackson rallied in the tenth and stood off Schaaf for a draw in the round. Schaaf won six rounds, Jackson took the fifth and the others were even.

Kelly's Sale of

Men's Pants

Values to $1.50 ..... $1.19
Values to $3.50 ..... $1.95
Values to $4.50 ..... $2.95
Values to $6.00 ..... $3.95

WM. P. KELLY

488 W. Center St. Opp. Boulevard.
Plenty of Parking Space.

ASHLAND WINS DEFENSIVE GAME; GALION EASILY DEFEATS BUCYRUS

Coach Rosie Starn's Ashland Hilltoppers assured themselves of nothing less than a tie for the title in the N. C. O. league last night by winning a tight defensive battle from Mansfield 14 to 12. The least Ashland can do now is tie for the crown. In case the Ashlanders defeat Shelby Friday night in the last game of the year the championship will be in sole possession of Ashland. A Shelby victory Friday, coupled with a Galion victory over Harding would give Galion a tie for the honors with Ashland.

Ashland played its usual kind of basketball last night against the Tygers, stalling the ball whenever it held a one point lead. Mansfield battled valiantly to gain possession of the ball and make some kind of a game out of it but was unable to break up the hilltoppers stalling. The Murphymen outplayed the Ashland team throughout the game.

Shots at the hoop were unusually few. Mansfield is reported to have had fewer than 30 while Ashland had even less than that. Mansfield had difficulty in locating the basket on sucker shots.

Galion had little difficulty in downing the hapless Bucyrus Redmen, scoring almost at will to win the game 37 to 13. The McClintock-coached outfit provided little opposition for the scoring antics of Hoekstra & Co. Hoekstra turned in a great performance at center for Galion.

Mansfield	G	F	Ashland	G	F
Smith, f	2	0	McMillen	f 1	3
Fisch, f	1	1	Morrison, f	0	0
Hartman, f	0	0	Thomas, c	2	0
Brandon, g	1	1	Dolby, g	0	2
McMullen, g	0	0	Campbell, f	1	0
Luckie	0	1	Bear, g	0	1
McKinney, g	0	1	Strine	0	0
Totals	4	4	Totals	4	6

Ashland 4 6 11 14
Mansfield 5 7 9 12

Galion	G	F	Bucyrus	G	F
Davis, f	2	0	Clady, f	0	1
Goldsmith, f	0	2	Pope, f	0	2
Hoekstra, c	7	3	Talbott, f	1	1
Stout, g	0	0	Hayes, c	0	1
Campbell, g	0	0	Seele, c	2	0
Burnison, g	7	0	Ward, g	0	2
			Miller, g	0	0
			LaPointe, g	0	0
Totals	16	5	Totals	3	7

Galion 8 13 31 27
Bucyrus 2 6 9 13

Referee: Bacon (Wabash).

New
Athletic Shirts and Shorts
from
Wilson Bros.
50c to $1.50
Smith's

"You are . . . Helping Awaken the Public to the Ever Existent Danger"

Says

DR. EARL MUSSLEMAN

Health Commissioner, Department of Public Health, Alliance, Ohio

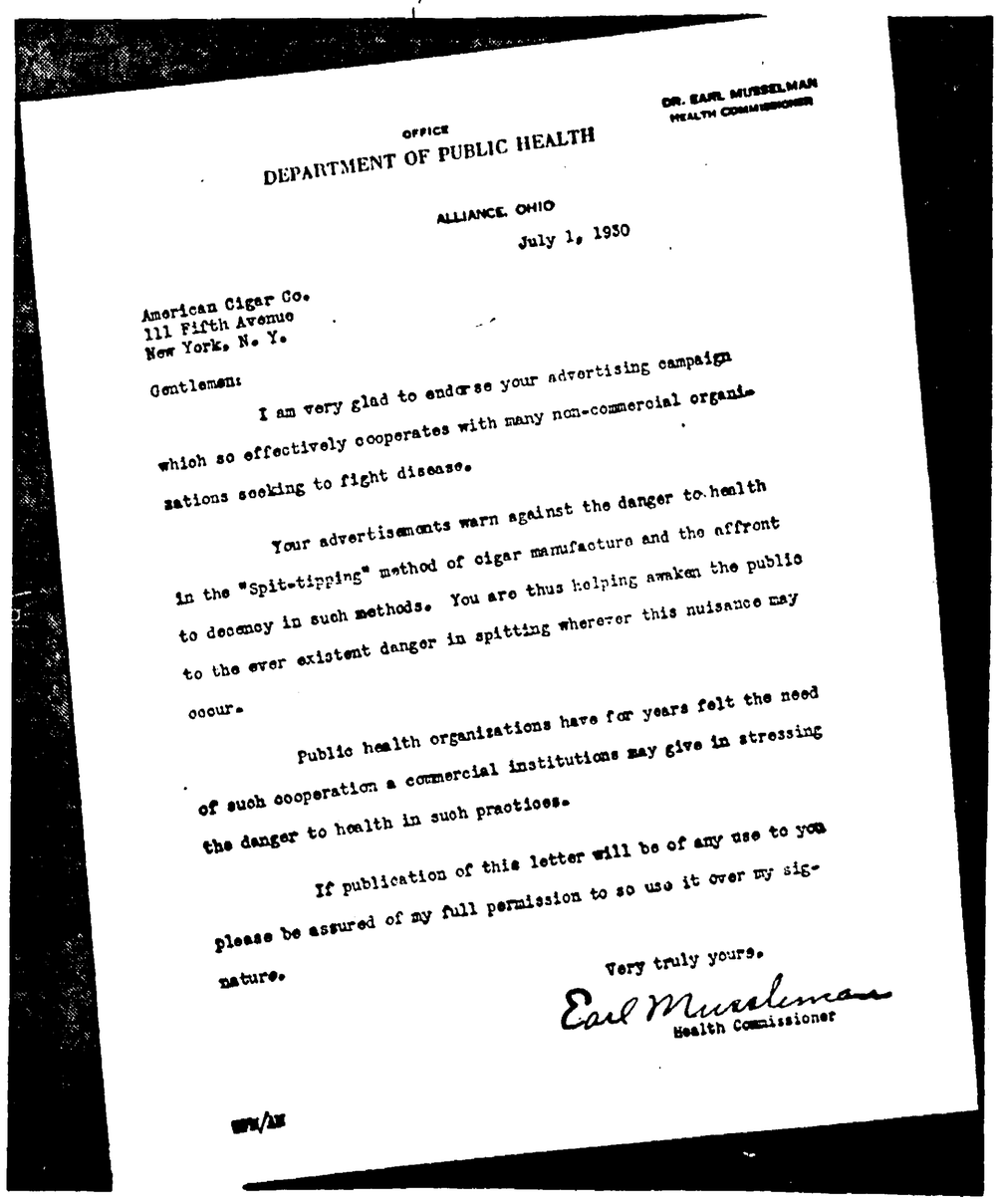

OFFICE
DEPARTMENT OF PUBLIC HEALTH
ALLIANCE, OHIO

DR. EARL MUSSELMAN
HEALTH COMMISSIONER

July 1, 1930

American Cigar Co.
111 Fifth Avenue
New York, N. Y.

Gentlemen:

I am very glad to endorse your advertising campaign which so effectively cooperates with many non-commercial organizations seeking to fight disease.

Your advertisements warn against the danger to health in the "Spit-tipping" method of cigar manufacture and the affront to decency in such methods. You are thus helping awaken the public to the ever existent danger in spitting wherever this nuisance may occur.

Public health organizations have for years felt the need of such cooperation a commercial institutions may give in stressing the danger to health in such practices.

If publication of this letter will be of any use to you please be assured of my full permission to so use it over my signature.

Very truly yours,
Earl Mussleman
Health Commissioner

WPA/AH

...one of 56 health officials from 56 different points approving Cremo's crusade against spit or spit-tipping.

Every smoker, every wife whose husband smokes cigars, should read Dr. Mussleman's letter.

"Who are the friends of 'Spit'?"

YOU MAY WELL ASK THIS QUESTION WHEN 56 IMPORTANT HEALTH OFFICIALS HAVE WRITTEN SO STRONGLY AGAINST THE EVILS OF SPIT OR SPIT-TIPPING.

Dr. Mussleman writes: "Your advertisements warn against the danger to health in the 'Spit-tipping' method of cigar manufacture."

The war against spit is a crusade of decency. Join it...Smoke Certified Cremo—a really wonderful smoke—mild—mellow—nut-sweet! Every leaf entering the clean, sunny Cremo factories is scientifically treated by methods recommended by the United States Department of Agriculture.

In this period of cold weather and cracked lips, above all insist on a cigar—free of the spit germ.

Certified Cremo

...THE GOOD 5¢ CIGAR THAT AMERICA NEEDED

©1931 American Cigar Co.

THIMBLE THEATER — BY SEGAR

A NUMBER OF COW THIEVES TO THIS COOKHOUSE
CAN YOU EXPLAIN THAT?
WHO ME? WHY-ER- UGH-AH M-M-M-
T STUTTER- K UP OR
M-M- AH-UGH WHO ME?
COWS HAVE BEEN DRINKIN THIS WATER AN' THEY ALL DIED- I GOT TO HALE A DRINK OR I CAN'T KEEP ON LOOKIN' FOR OLIVE
POSON POOL DON'T DRINK
DRUNK SOME AWFUL STUFF IN ME DAY AN' I AIN'T DEAD YET-
ANYWAY- I AIN'T GONER DIE FROM THIRST
GLUG GLUG GLUG
POSON POOL DON'T DRINK

BRINGING UP FATHER — BY GEORGE McMANUS

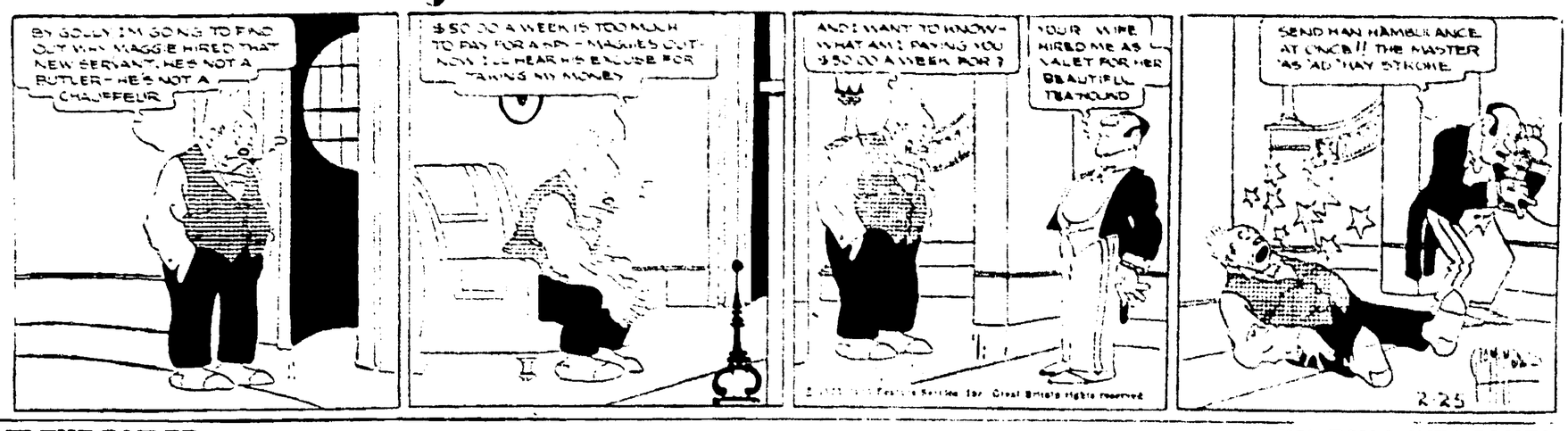
BY GOLLY I'M GOING TO FIND OUT WHY MAGGIE HIRED THAT NEW SERVANT. HE'S NOT A BUTLER- HE'S NOT A CHAUFFEUR
$50.00 A WEEK IS TOO MUCH TO PAY FOR A MAID - MAGGIE'S OUT NOW I'LL HEAR HIS EXCUSE FOR TAKING MY MONEY
AND I WANT TO KNOW- WHAT AM I PAYING YOU $50.00 A WEEK FOR?
YOUR WIFE HIRED ME AS VALET FOR HER BEAUTIFUL TEA HOUND
SEND MAN 'AMBULANCE AT ONCE!! THE MASTER 'AS 'AD 'IS STROKE
2-25

TILLIE THE TOILER — BY RUSS WESTOVER

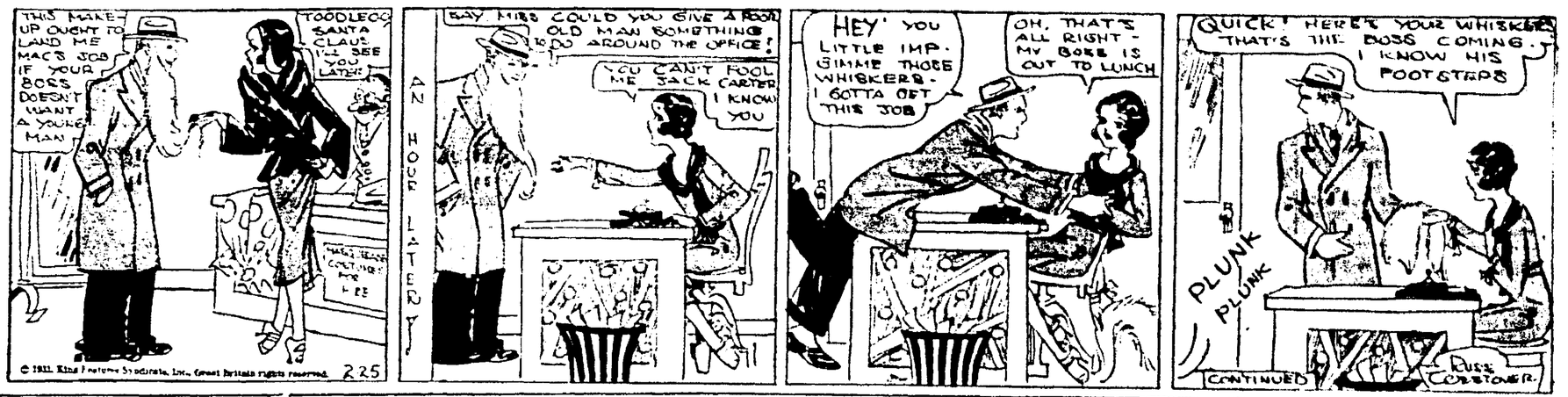
THIS MAKE-UP OUGHT TO LAND ME MAC'S JOB IF YOUR BOSS DOESN'T WANT A YOUNG MAN
TOODLE-OO SANTA CLAUS I'LL SEE YOU LATER
AN HOUR LATER
SAY MISS COULD YOU GIVE A POOR OLD MAN SOMETHING TO DO AROUND THE OFFICE!
YOU CAN'T FOOL ME JACK CARTER I KNOW YOU
HEY' YOU LITTLE IMP. GIMME THOSE WHISKERS - I GOTTA GET THIS JOB
OH, THAT'S ALL RIGHT - MY BOSS IS OUT TO LUNCH
QUICK! HERE'S YOUR WHISKERS THAT'S THE BOSS COMING - I KNOW HIS FOOTSTEPS
PLUNK PLUNK
CONTINUED
RUSS WESTOVER

THE GUMPS — BY SIDNEY SMITH

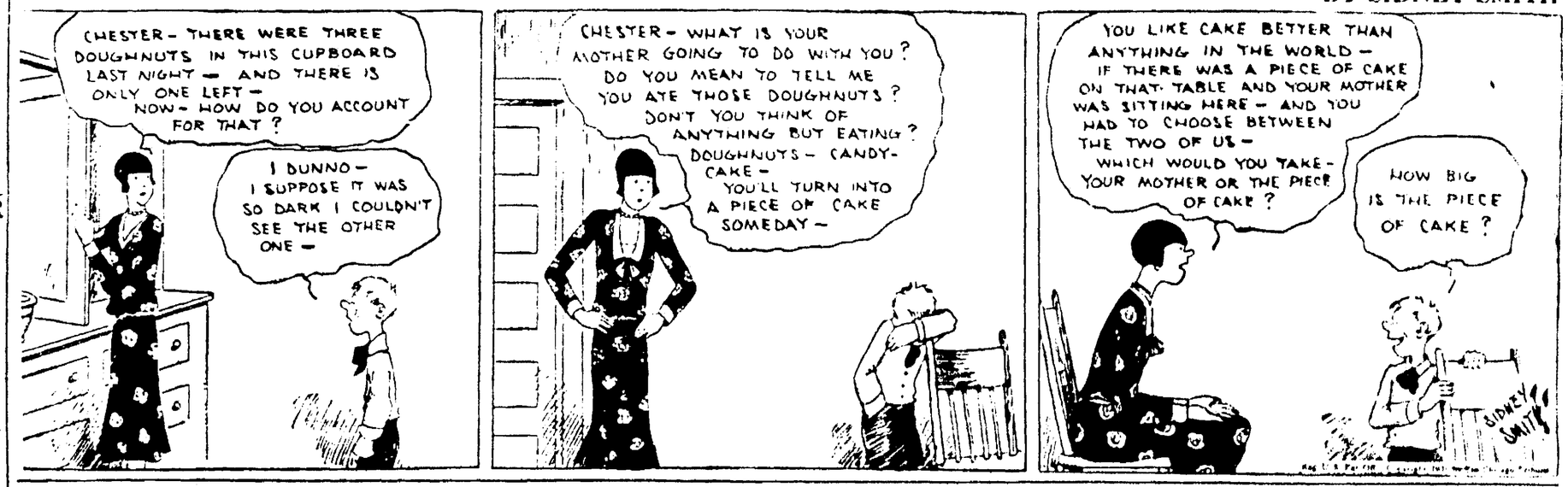
CHESTER - THERE WERE THREE DOUGHNUTS IN THIS CUPBOARD LAST NIGHT — AND THERE IS ONLY ONE LEFT — NOW - HOW DO YOU ACCOUNT FOR THAT?
I DUNNO — I SUPPOSE IT WAS SO DARK I COULDN'T SEE THE OTHER ONE —
CHESTER - WHAT IS YOUR MOTHER GOING TO DO WITH YOU? DO YOU MEAN TO TELL ME YOU ATE THOSE DOUGHNUTS? DON'T YOU THINK OF ANYTHING BUT EATING? DOUGHNUTS - CANDY - CAKE - YOU'LL TURN INTO A PIECE OF CAKE SOMEDAY -
YOU LIKE CAKE BETTER THAN ANYTHING IN THE WORLD — IF THERE WAS A PIECE OF CAKE ON THAT TABLE AND YOUR MOTHER WAS SITTING HERE — AND YOU HAD TO CHOOSE BETWEEN THE TWO OF US — WHICH WOULD YOU TAKE - YOUR MOTHER OR THE PIECE OF CAKE?
HOW BIG IS THE PIECE OF CAKE?
SIDNEY SMITH

JUST KIDS — BY AD CARTER

I'M AWFUL SKEARED SPUNK BUT I KNOW OFFICER BRANNER WILL COME AN' FIND US SO JES' KEEP A STIFF UPPER LIP!
GOOD!
WELL BOSS WE GOT THE KID AN' HER WORTH A HUNDRED GRAND EASY BUT HOW YUH GONNA GIT THE DOUGH OFF THE OLD MAN
YUH BETTER GIT IT QUICK-SPIKE 'CAUSE THIS PART OF THE COUNTRY AIN'T GONNA BE HEALTHY FER US LONG
SHUT UP AN' LET ME THINK!
THE NEAREST NEIGHBOR IS NEARLY FOUR MILES AWAY!

POLLY AND HER PALS — BY CLIFF STERRETT

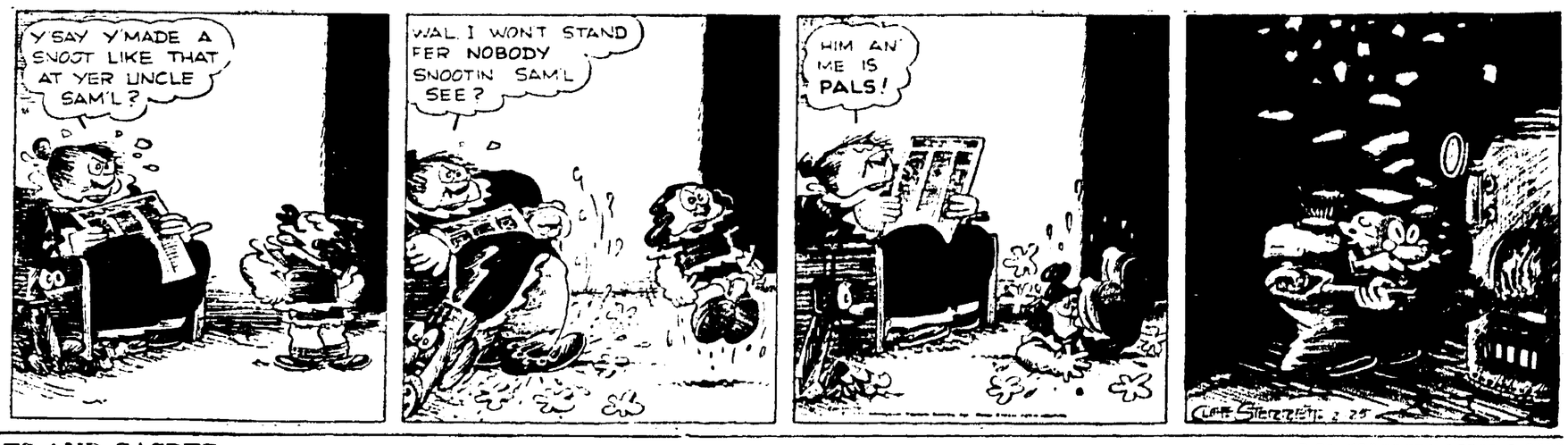

KRAZY KAT — BY HERRIMAN

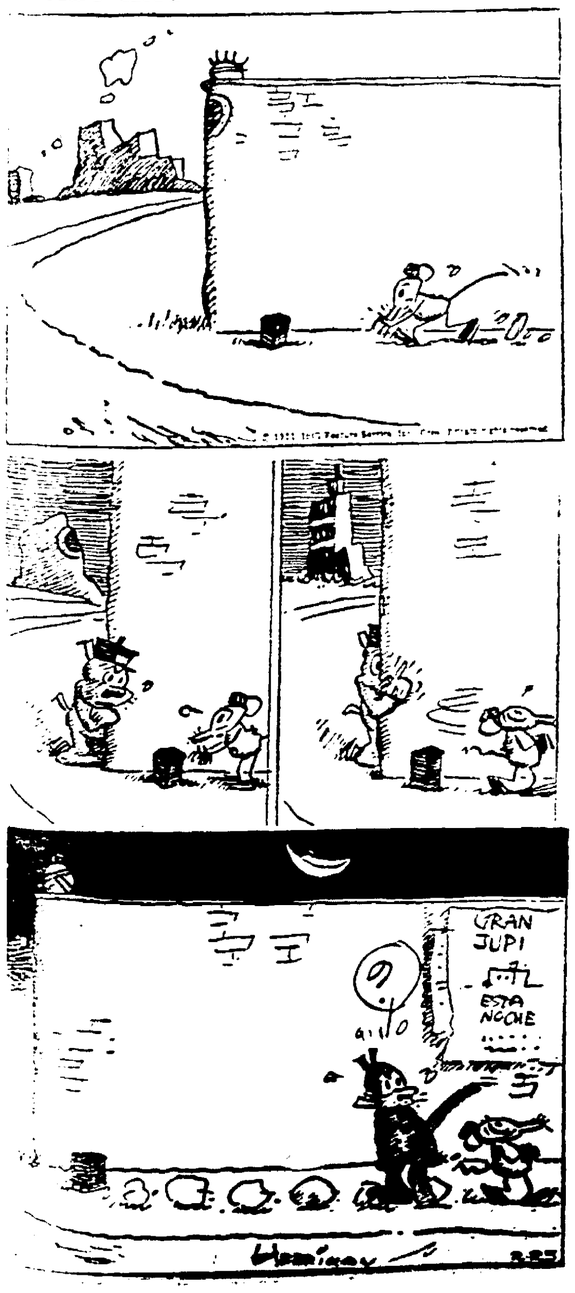

TOOTS AND CASPER — BY JIMMY MURPHY

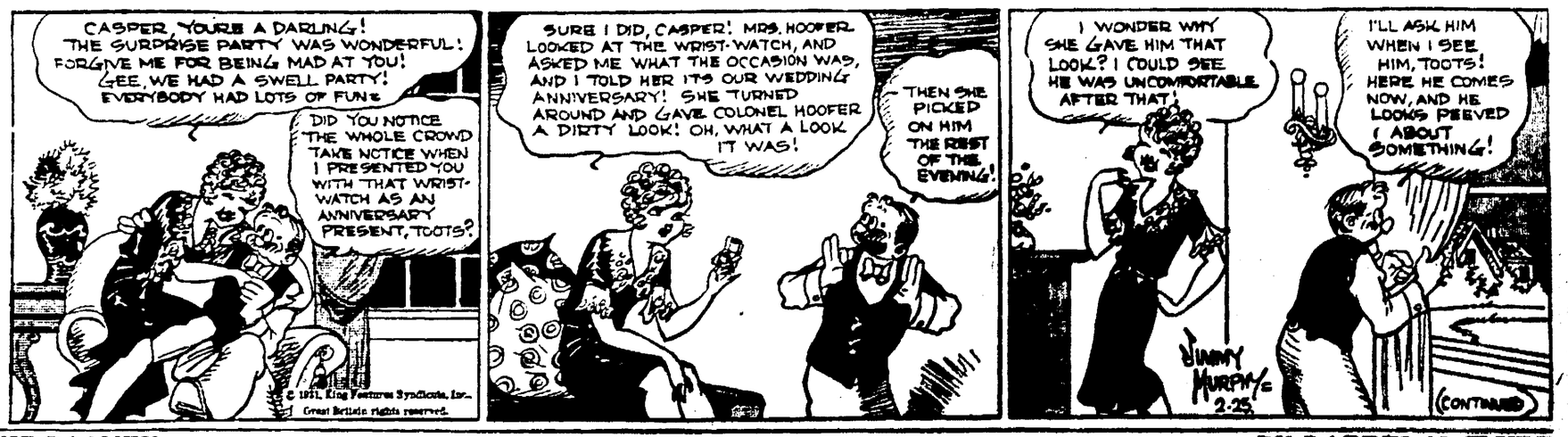
CASPER, YOU'RE A DARLING! THE SURPRISE PARTY WAS WONDERFUL! FORGIVE ME FOR BEING MAD AT YOU! GEE, WE HAD A SWELL PARTY! EVERYBODY HAD LOTS OF FUN!
DID YOU NOTICE THE WHOLE CROWD TAKE NOTICE WHEN I PRESENTED YOU WITH THAT WRIST-WATCH AS AN ANNIVERSARY PRESENT, TOOTS?
SURE I DID, CASPER! MRS. HOOPER LOOKED AT THE WRIST-WATCH, AND ASKED ME WHAT THE OCCASION WAS, AND I TOLD HER IT'S OUR WEDDING ANNIVERSARY! SHE TURNED AROUND AND GAVE COLONEL HOOPER A DIRTY LOOK! OH, WHAT A LOOK IT WAS!
THEN SHE PICKED ON HIM THE REST OF THE EVENING!
I WONDER WHY SHE GAVE HIM THAT LOOK? I COULD SEE HE WAS UNCOMFORTABLE AFTER THAT!
I'LL ASK HIM WHEN I SEE HIM, TOOTS! HERE HE COMES NOW, AND HE LOOKS PEEVED ABOUT SOMETHING!
JIMMY MURPHY 2-25
CONTINUED

ANNIE ROONEY — BY DARREL McCLURE

IT'S ALL MY FAULT — I TOLD THE RUTLEDGES HOW I RAN AWAY FROM MRS. MEANEY'S ORPHANAGE 'CAUSE SHE TREATED ME CRUEL — AN' THEY SAID I DID RIGHT!
BUT I GUESS THEY DIDN'T KNOW MRS. MEANEY HAD THE POLICE HUNTING FOR ME — AN' I GUESS THEY DIDN'T KNOW IT'S A CRIME TO PROTECT ANYBODY THE POLICE ARE AFTER!
I WOULDN'T HAVE DUSHED WHEN I SAW THAT DETECTIVE — IF I KNEW I WAS GOING TO GET THOSE NICE PEOPLE IN TROUBLE!
IT'S A TOUGH BREAK FOR ME — BUT EVEN IF MISS MEANEY KILLS ME — I JUST GOTTA GO BACK!!
2-26

Want Ads
The Marion Star

PHONE 2314

LOCAL WANT AD RATES

1 insertion 9 cents per line.
3 consecutive insertions 7 cents per line, each insertion.
6 consecutive insertions, 6 cents per line, each insertion.

Average 5 five-letter words to the line.
Minimum charge 3 lines
Ads not ordered for consecutive insertions will be charged at one time rate.

CASH RATE

By paying cash for want ads the following deductions will be allowed

1 TIME Order 5c
3 TIME Order 10c
6 TIME Order 15c

Charged ads will be received by telephone and if paid at office within five days from the day of expiration cash rates will be allowed
Ads ordered for three or six days and stopped before expiration will only be charged for the number of times the ad appeared and adjustment made at the rate earned
Errors in want ads will be corrected and an extra insertion given only when notification is made before the second insertion.
Persons advertising in these columns desiring their mail addressed in our care may do so free of charge.

Closing Time For Want Advertisements

All advertisements for classified columns must be in our hands before 10 30 o'clock a. m. on day of publication.

INFORMATION

OH! WHAT A RELIEF
You will sleep better, eat better feel better and have money left if you insure YOUR HOME with LAWLER INSURANCE AGENCY 109 N Main St. (Opp Town Clock) Our new fire Rates per $1000 00 for three years (If unexposed) are
Brick with Approved Roof $2 50
Frame with Approved Roof 3 50
Brick with Wood Roof 4 00
Frame with Wood Roof 5 00
Tornado Rates, any construction 4 00

LOST AND FOUND

LOST—Half of Parker pen, ivory with green stripe Phone 9307.

BEAUTY & BARBER

SHAMPOO and fingerwave, 50c; marcel and hair cut, 50c. 320 N. Main st. Phone 3869

CLARIBEL SHOPPE SPECIALS Student fingerwaves, 25c except Saturdays; Nine to Twelve noon every day, marcel or fingerwave with shampoo 50c; Paradisier French Steam Permanents, two for $11, Princess Permanents two for $9; Frigidine Permanent, $7 each 516 Uhler-Phillips Bldg., Phone 2668

Opening
Graves
Beauty Shoppe
215 Summit
Wednesday,
Feb. 25, 1931

All kinds of beauty work Specializing in facials and scalp treatments. Graduate Mary Knopf School, Columbus, Ohio Phone 7461 for appointments

HELP WANTED

MALE

WANTED - Experienced married men to sell new cars and trucks, and used cars and trucks. Prospects furnished to work on Good pay and steady position for men who are not afraid to work Apply in person
HOCH MOTOR SALES CO.
194-98 S. Prospect St

RELIABLE party wanted to handle Watkins Products in Marion Customers established Excellent opportunity for right man. Write at once, The J R Watkins Co., 242-257 E Naghten St, Columbus, Ohio.

EXPERIENCED single farm hand by the month Inquire Earl W. Hennis, three and one-half miles west of LaRue

FEMALE

GIRL wanted for general housework. 195 S. Vine st.

SEVERAL ladies wanted for special advertising campaign, pleasant work. See Mr. McKinstry, Hotel Harding, Friday, 1:30 to 4:30 p. m.

BUILD
A permanent business in your own territory, selling Maisonette Frocks and Stilson Shirts Easy to earn $1.00 per hour; Get in on big spring business by writing the Ward-Stilson Company, 933 Atlas Bldg, Columbus, Ohio.

AGENTS AND SALESMEN

UNEMPLOYED

We will add five men to our present local sales organization. Must have good appearance and fair education. This job is for hustlers who will work. Earn about $30 to start. Mail application, stating age and experience to Box 44, Care of Star.

HELP WANTED
Instruction Service Only

$105-$250 MONTH. Steady work. U S Government Life Positions Men—women 18 to 50 Short hours. Pleasant duties. Common education usually sufficient. Experience unnecessary. Sample coaching, list positions and full particulars —Free. Write immediately. Franklin Institute, Dept. 248F, Rochester, N. Y

SITUATION WANTED

YOUNG lady wants clerical work. Experienced. Box 43, Care Star.

EXPERIENCED girl wants housework. Phone 2622 Morral.

EXPERIENCED married farm hand with small family wants work by month or year. Phone 8884.

BOOKKEEPER and general office work, five and one-half years' experience, capable of taking charge of small office, best of references. Phone 4413.

WANTED—Position in beauty parlor, two years' experience, best of references. Phone 4413.

WANTED—MISCL.

WOMEN—We put good leather half soles on your shoes for 75 cents and save you Try us once Quick service shoe repair Opp Courthouse on Center st

WANTED — Aged or afflicted people to care for in my country home at a reasonable price Mrs Isabelle Yost, Route 1, Magnetic Springs, Ohio

DRY Cleaning—Reasonable prices. Quick Service
RELIABLE DRY CLEANING CO. 191 E Columbia St. Phone 4274.

WASHINGS AND IRONINGS

WANTED bundle or family washings and ironings Will call for and deliver Phone 9611

DRESSMAKING

SEWING—Frocks, lingerie Reasonable prices a garment Guaranteed Leona Slagle Phone 4602

FOR RENT
ROOM & BOARD

ONE or two refined gentlemen for board and room Phone 4091 or 263 Girard av

BOARDERS and roomers in modern home, also garage for rent Call 235 Leader

ROOMS

LARGE front room in desirable location, very close in Phone 5192

SLEEPING room in modern home, uptown district, rent reasonable. 235 Pearl st Phone 9491

THREE furnished rooms for light housekeeping, strictly modern, garage, price reasonable, close in 318 Oak st

THREE furnished rooms, modern, first floor, private entrance, garage, adults only. Reasonable rent. Phone 2741 or 128 N State st

THREE rooms furnished for light housekeeping downstairs, private Call 797 Bonnett

SLEEPING room in modern home at 261 South State street, half block from postoffice With or without garage Telephone 6168

DOWNSTAIRS Housekeeping rooms, front, modern, reasonable 335 Windsor

THREE rooms, furnished, modern, private entrance, garage, adults Phone 4990 398 Cherry

FURNISHED suite of housekeeping rooms, also sleeping rooms Call 344 N State

TWO and three room modern apartments, furnished 218 Olney Phone 3816

NICELY furnished modern apartments, first floor central Reasonable Phone 2256 240 S Prospect

THREE rooms with bath, private entrance Call 322 W Columbia, Phone 5855

THREE furnished rooms, private bath and entrance Use of laundry, furnace heat Close in Reasonable 357 Marv, Phone 7670

WELL FURNISHED room in modern home, one square from business district Phone 5613

MODERN sleeping rooms, close in, use of phone 120 E Columbia st. Phone 5563

ROOMS for housekeeping, furnace heat, gas and electric furnished 329 W Center Phone 4116

FURNISHED rooms modern, private bath and entrance, also garage for rent 233 Leader

MODERN furnished housekeeping rooms, first floor, private entrance 292 W Center Phone 8666

HOUSES

291 MAPLE, half double, new paper, modern, rent reasonable. Phone 3459.

SIX room house, 122 Silver st, moderate rent Cellar and garage. Paved street and handy location. Inquire Lahey Bank, Phone 2188

First floor duplex, six rooms, half-double, five rooms, strictly modern, close in, sleeping porches, furnished apartment, third floor two rooms, private bath. Ph 5183

SEVEN room house, modern except furnace, furnished or unfurnished Inquire 250 Orchard st

SEVEN room house and garage, 294 Cass av. Extra lot, $13 Phone 2139.

354 FRANKLIN ST Six rooms, strictly modern, garage, $37 50
580 GREENWOOD ST Five rooms, modern garage $20
326 DAVIDS ST Five rooms, modern, garage $20
Many Other Rentals
C. D. & W. E. SCHAFFNER
120½ S Main St Tel 2310 or 6277

FIVE room half double, partly modern Phone 4888

COTTAGE — Six rooms, strictly modern, hardwood floors hot water heat, located 191 E George Inquire 388 Park

SEVEN room house 151 N Grand av, partly modern, rent reasonable Phone 7920

ATTRACTIVE modern home fine location east, eight rooms, hardwood floors, perfect condition. Phone 5180

MODERN seven room house, five rooms on first floor garage, in quite 317 Pearl Phone 2615

SIX room modern flat in desirable location Phone 15162

SIX room strictly modern double house, water furnished garage 112 N Main Phone 7287

SOUTH Half double, modern except furnace 635 N Main Phone 6281

SIX room half-double 576 E Church st.

SIX room lower duplex, 138 Charles st

SEVEN room single, 632 E. Church All modern with garages Phone 6667

FURNISHED upper duplex apartment, five rooms and bath, garage, 785 E Center st Phone 3513

SIX rooms, furnished, strictly modern, two car garage, possession at once. Phone 2845.

HALF-double, modern, possession at once five minutes walk from Postoffice Phone 5207

HALF double six rooms strictly modern, to reliable people Phone 3153 472 N Main

SEVEN room house on Patten st., furnished, partly modern Phone 16372.

FIVE room modern house, garage, at 1221 E Church st $25 a month Phone 4255

POSSESSION at once One of those nice four room apartments on Grand ave Mrs Yarrington Phone 6278 or 5666

SIX room modern house, fine location, attractive rental to dependable people, Garage Phone 4723.

SIX room house, modern except furnace, close in. Phone 2116 Call 271 W Church st

SCHELL FOR RENTALS
Houses of every type in all part of Marion, apartments etc all at attractive rentals
C SCHELL — Phone 6280 or 7756
126 W. Center St.

FOR RENT
HOUSES

COTTAGE Four rooms and bath, modern except furnace $20 Inquire 259 E Walnut st

751 BELLEFONTAINE AVE—Six rooms, strictly modern fine condition $25
681 SUGAR ST—Seven rooms electric double garage $15.

Phone 2310 or 6277.

EIGHT room house corner of Hayes and Sharp sts, with large barn 518 Six room modern house, 269 Boulevard, $25. Phone 2110

DUPLEX Brick apartment lower on Forest just off Church, one of Marion's finest Five rooms and bath Garage. May we show you

E CENTER ST - Beautiful new lower duplex five rooms, bath and solarium, strictly modern, garage

C SCHELL. Phone 6280 or 7756
126 W Center St

SEVEN room strictly modern house, garage, $15 a month 763 Cheney av Phone 1713 Waldo

416 S VINE ST Six rooms modern except furnace, garage, cheap to reliable parties Phone 2514

497 WILSON AV -Seven rooms, all modern, three stall garage, Only $25 Phone 5100 9 a m. to 4 p m

SIX ROOM cottage four and one-half miles north of Marion Phone 15174

APARTMENTS

UPPER DUPLEX, S State St, very desirable, five rooms, bath and sun room, reasonable rent. Phone 6131 or 2679

FOUR room apartment, first floor, central, newly papered, furnace heat and water furnished, 216 W Church

FIVE rooms and bath, upstairs apartment, unfurnished. Phone 6250 Call at 155 E Farming st

FIVE room modern apartment, 565 S Prospect, first floor, oak floors, garage, $26 50

Stewart G. Glasener
136 Homer Phone 2139

LIDO APARTMENTS
Corner Church and Pearl Sts
One three room apartment
One four room apartment.
See Janitor
DWYER & KIRTS
197½ W Center St Phone 2641

FOUR furnished rooms, private bath Inquire 317 Pearl st Phone 2615

VERY desirable apartment east, four rooms and bath hot water heat, built in features, garage Netherland Apartments, 123 Sargent st Phone 4128

UPPER half of duplex Rear 331 S Main st Three rooms, bath, garage Heat partly furnished Ideal for small family. J W Llewellyn, 116½ S. Main. Phone 5291 or 6161

FOUR room furnished modern apartment, 615 N. State $25.
PHONE 2139

S VINE ST—Four rooms, modern, close in garage. Phone 3390 Call 255 Gurley

SEVEN room flat with bath corner W Center st and Olney av Phone 2157 P H Neidig

MODERN four room apartment private bath in Oakland Bldg $12 month Phone 4243 days

213 W PLEASANT ST — Five room apartment, newly redecorated heat and water furnished Rents $22 50 in summer, $27 50 in winter
C SCHELL -- Phone 6280 or 7756
126 W Center St

GARAGES

HALF of double garage, at 218 Clover av Inquire at above address after 6 p m.

PROPERTY FOR SALE

10 ACRES, Richland pk, one-half mile south of Mt. Vernon av one-quarter mile west of Shrock schoolhouse, only two miles from courthouse Good place for a suburban home. J. D. Dietsch Phone 16572

HOUSES

WILL SACRIFICE Cozy six room house on Boulevard, bath, basement, garage, nice yard with fruit and flowers, paving paid Make me an offer Terms if desired. Phone 8663 evenings

ANY part or all of five properties Close to town near the Hubet Mfg Co Must be sold to close an estate. Phone 4880

FOUR room bungalow, 1051 Umpher av, electricity, 18 foot garage chicken coop 50 foot front. Will sell reasonable if sold soon Inquire Joe Albinack, 1051 Umpher av.

EIGHT ROOM partly modern house garage barn large lot and fruit, priced low for quick sale Phone 9648

FARMS

80 ACRES Eleven miles from Marion, large house good barn, new poultry house 18x30
11 ACRES of timber, well tiled and seeded $3500 $2000 cash.
H A AMMANN
301 W Center Phone 2268

120 ACRES southeast of Richwood good land and buildings, on stone road, will trade for Marion property
Perish & Arthur, Richwood Ohio

45, 60 and 80 acres, good land well tiled, east of Marion. See owner, 118 Cherry st, before 9 a. m. after 5 p m

FOR SALE OR TRADE

NICE modern up-to-date home south, to trade on one closer in Call owner 8315

SIX room strictly modern house hardwood floors and finish, double garage in south Marion will exchange for cheaper home or farm Box 20, Care of Star

TRADE for Marion property, new eight room home hardwood floors gas electricity and water, three lots, lots of fruit at Sycamore Ohio Phone 75 5 Call 248 Thew av

SEVEN rooms, has new furnace four stall garage extra lot, on paved street Box 12 Care Star

FIVE room bungalow for small farm, will pay difference, close to Marion preferred. Phone 5727.

GOOD six room house double garage, handy and clear will trade for farm land A Bracey 555 Silver st Phone 5057

SEVEN ROOM, modern except furnace, large lot, fruit, double garage, N State. Will trade for equity in 5 or 6 room modern house Box 35, Care of Star

WANTED TO BUY

WANTED Pistols, revolvers, rifles and shotguns, traps, knives, tools, drums; Civil War trunks or Gallet; also bone Indian relics at Beatty's, 165 W. Center.

WANTED
Electric A C. Motor, two to five Horsepower.
HOCH MOTOR SALES CO
194-98 S Prospect St.

CLOSED Ford body, 1924 or 1925 model Phone 9967

BUSINESS OPPORTUNITIES

FOR SALE, RENT, OR LEASE, TOURIST INN restaurant, LaRue, Ohio Small amount of cash required Phone 18 LaRue, Ohio

RADIO

APEX New seven tube Midget, $46 50, Lowboy $61 50, less tubes Very selective Before buying try this set See R. L. Andrews, 315 S High st

BRICKER RADIO REPAIR SHOP
Quick and Dependable
NEW ADDRESS
516 S Prospect Phone 5043

WE REPAIR
Any Make of Radio
Up-to-date equipment and men that know the business
MARION
ELECTRIC & SUPPLY CO
145 N Prospect St Phone 2054

CENTRAL RADIO SERVICE
Now Located With
Monarch Printing & Supply Co.
For prompt service on any type Radio, Phone 2161 or 2103.

LIVE STOCK FOR SALE
HORSES, CATTLE, ETC.

FIVE fresh cows, recorded in A J C C, 10 pound milkers, also two yearling bulls Oak Valley Stock Farm near Monnette, Phone 6247 Bucyrus

GOOD Guernsey bull, 18 months old Phone 3133 Waldo

THIRTY head young coarse wool ewes due to lamb March 1st Phone 15762

FIFTY Head of good big Hereford cows, some with calf by side and balance to calf within 30 days All bred to registered Hereford bull. All dehorned and priced reasonable. Will sell in lots to suit purchaser Phone 2133 Waldo Frank Rush

TWO Jersey cows to be fresh soon and one Holstein just fresh 552 Polk st

75 SHOATS, weighing 50 to 100 pounds, ten Hampshire gilts, bred and treated, five Hampshire sows, bred and treated, 75 good Delaine ewes, priced to sell W. L Elliott, four miles west of Richwood, just off route No 68 Phone 1120 Richwood

PETS AND POULTRY

FOR SALE OR TRADE 25 Large White Rock hens What have you? Call second House on Michigan av.

COCKER Spaniel pup solid black registered. Phone 1709

22 ENGLISH White Leghorn pullets, just laying Will sell cheap Phone 1955

FEED AND SUPPLIES

FOR SALE - Best grade yellow corn; also seed corn and timothy seed Phone 6281

SHEEP to clip 15c or 16c, wool tied Phone 2042 Waldo, David Yake

500 Bushels corn. D. R. Williams, one mile west and one mile north of Meeker.

TANKAGE AND
MEAT SCRAPS

HIGHEST QUALITY

$2.50 per 100

OFF CAR ON TRACK

FARM BUREAU
SERVICE BRANCH
175 Park Boulevard Phone 5217

WE HAVE some good used tractor outfits including a John Deere, Farmall, Moline and two Fordsons You can buy there worth the money.
The Farmers Implement & Supply Co
146 N. Main St Phone 7255

MIXED grass seed, $6 per bushel Ernest Yenny, four miles northeast Caledonia.

LIMITED amount of seed corn, early Yellow Dent, hand selected. W R. Hodges, Green Camp, Ohio.

10-20 International Tractor, Two Bottom plow and Double Disc, Seed Drill, Extra wheels Also three Purce Brood Sows to be March 15th to 15th All reasonably priced See Jay H Martin, Morral, Ohio.

Tell All!

Make it your motto in using Rental Want-ads!

FIRST: TELL ALL the people in the community that you have a vacancy you wish to fill! Do It with a Rental Ad!

SECOND: In that Rental Ad—TELL ALL there is to tell about your vacancy—list every feature—It will make your appeal more attractive to the prospect.

TO PLACE A RENTAL AD PHONE 2314

Assistance in composing your ad Gladly Given.

MISC. FOR SALE

GOOD used bicycle Inquire at H O Crawbaugh Hardware

BUSINESS EQUIPMENT

STEEL FILES, SAFES, DESKS, CHAIRS AND OTHER EQUIPMENT
THE MARION PRINTING CO
129 N Prospect St. Phone 6264

SECOND HAND
OFFICE FURNITURE
Files—Safes—Typewriters
Desks—Adding Machines
Monarch Printing & Supply Co
159 S Main St Phone 2103

GOOD THINGS TO EAT

POTATOES - Best quality, $1 10 bushel, also good potatoes at 50c and 75c bushel Phone 5736

CLOVER HONEY
Thick, Ripe, Delicious Five pounds $1, ten pounds $1 75 delivered
MERLE YOUNG Phone 15151

PLANTS AND FLOWERS

FRUIT trees berry plants, grape vines, shade trees, shrubbery and evergreens Lawrence Nursery, Ph 2073 Harding Highway East

DRUGS AND SUNDRIES

FOR 11 years Dr B. K. Jones' Cold and Flu Medicine has been the standard remedy in Dr. Jones' Home Community Now on sale exclusively in Marion at the Oakland Drug Co

LIVER Extract, the same that you have been paying $6 50 and $7 50. Our price, $1 50. Kennedy's Pharmacy.

YELLOW ROOT AND CLAY- A new product for the healing of stomach or bowel ulcers Especially successful for colitis stomach or bowel irritation A large number of sufferers evaded surgical operation last year by this new clay coating process. Will furnish a list of users in Marion on request. Phone 4106 Lowers Pharmacy, Cor. Center and Leader sts

THE PUBLIC -Has confidence in Weimer's Cough Syrup—we sold more than 1700 bottles in 1930 Make it easy for your family to stay healthy - Keep Weimer's Cough Syrup Weimer's Cold Tablets and Cheri-Cod on the shelf at home J. J. Weimer, the drug store between the railroads

WANTED—A cold that our No. 121 Cold Capsules will not relieve.

STUMP & SAMS PHARMACY.

HEED the warning of tired aching joints and muscles. Flush and cleanse the kidneys with Juniper Pills Compound before more serious ailments develop At all Service Drugstores, 60 pills 60c

WANTED: Lung sufferers to try Lowers Prescription for that severe cough or colds, asthma or bronchitis Especially good for that cough that causes worry or concern. DON'T DELAY 60c and $1 20 bottle Sold by your druggist or at Lowers' Pharmacy Phone 4106 Cor. Leader and Center st.

KIDNEYS THAT ACHE— Gandy with limbs that seem stiff Try Juniper Pills Compound 60 green pills in a little green box for 60c Phone 4106 Lowers Pharmacy, Center and Leader sts

WHOLESALE PRICES ON PURE MILK OF MAGNESIA
Quarts 50c
Pints 30c
One-Half Pints 20c
LOWER'S PHARMACY
Center and Leader Phone 4106

ONE of Marion's most reliable men says, "Kotex stops all Piles I know because I used it" Kennedy's Pharmacy

HOUSEHOLD GOODS

LOW Boy circulating heater, almost new will trade for tractor or livestock also one malleable range, in extra good condition for $25 Phone 1413 Green Camp

EIGHT piece dining room suite walnut finish, 66 inch buffet 45x60 table, five straight chairs and arm chair with tapestry seats.
Special $68 75
SCHAFFNER'S
BARGAIN BASEMENT
Cor Main and Church

GENERAL ELECTRIC
REFRIGERATOR
Small Down Payment
Easy Terms
HARRY W. HABERMAN
136 S Prospect St Phone 2888

DROPHEAD Singer Sewing Machine $18 White swing machine $5 140 N Main st

IF interested in an oversized suite See O W McElhaney, 11 N. Main st.

MISC. FOR SALE
HOUSEHOLD GOODS

TWO rugs dresser, washstand, day bed, breakfast set enameled kitchen table, rockers living room chair, Premier Duplex electric sweeper, Singer sewing machine other items 140 E Main, third floor, above Apartment 2 9 a m to 5 p m

ABOUT 1000 pieces of dishware, glassware kitchenware utensils odds and ends to close out at 1c and 5c apiece at our One Cent Counter
MARION FURNITURE EXCHANGE
O. W McELHANEY, Mgr
140 N Main St Phone 2720

ROTARY type sewing machines Prices have been reduced for immediate clearance Montgomery Ward & Co Phone 2225

WEARING APPAREL

CLOTHING Shoes and Hats for sale cheap 390 W Center st

MUSICAL INSTRUMENTS

CELLO slightly used, genuine Mönnwald make, $50 with bow and carrying bag See William Dowler at H Ackerman Piano Co, 148 S Main st.

CORNET New C Good Condition $10 Phone 2198 after 5 50 p m

STERLING upright piano almost new Call 533 S Prospect Phone 7643

UPRIGHT piano Cheap Phone 8428

EDISON phonograph, diamond point needle, 47 records Call 561 Bellefontaine av Phone 9598

AUTOMOTIVE FOR SALE
PASSENGER CARS

Repossessed Cars

1 Hudson Coach 1931
1 Essex Coach 1929
1 Studebaker Light Six Sedan 1930
1 Studebaker Light Six Coach 1929
1 Graham Coach 1931
1 Chevrolet Coupe 1930
1 Chevrolet Coach 1929
1 Chevrolet Coach 1929
1 Willys Six Coach 1931
1 Willys Six Coupe 1930
1 Willys Sport Roadster 1929
1 Ford Tudor 1929
1 Ford Coupe 1929
1 Ford Roadster 1929
1 Dodge Sedan 1929
1 Chevrolet Light Delivery 1929

THE CREDIT LOAN & DISCOUNT CO.
Phone 2023 175 N. State St

COUPES

29 OLDSMOBILE DeLuxe Sport Coupe with six wire wheels equipment and trunk rack Heater and lots of other extras Driven only about 5000 miles by one careful owner Beautiful maroon in color -sporties silk mohair upholstery Will guarantee Brand new car appearance and service, and used car price and terms

OLDSMOBILE Standard Coupe Just like new One careful owner low mileage A real buy at our quick sale price and for easy terms

31 PLYMOUTH Coupe Only driven about 12 6 miles by one owner This car is nearly brand new Big free swing on this car Your own terms

29 PLYMOUTH Coupe like brand new Low mileage On 5 brand new tires $95 down then $25 a month

29 ESSEX Sport Coupe with rumble seat in excellent condition Only $75 down then $25 a month

27 STUDEBAKER Four Passenger Victoria Coupe Brand new tires and lots of extras First class condition One owner low mileage $75 down then $25 a month

25 REO Four Passenger Coupe

24 FORD Coupe Full price $150

25 FORD Coupe Full Price $45

Open Evenings and Sundays

Hoch Motor Sales Co.
194-98 S Prospect St next to Fire Department

TRUCKS
With
An OK That Counts
3 Day Bonafide Guarantee

1929
Chevrolet six cylinder, 1½ ton dump truck, with 32x6 tires in rear, and 30x5 in front, Marion hand hoist body.
Full Price $395

1930
Chevrolet ½ ton roadster pickup, just like new.
Full Price $375

1928
Chevrolet 1 ton chassis and cab, all good tires.
Full Price $195

1927
Chevrolet 1 ton flat rack, good cab and tires.
Full Price $175

1926
Ford 1 ton flat rack, good cab and body.
Full Price $95

1925
Ford 1 ton flat rack, all good tires, A-1 body and cab.
Full Price $60

1927
Chevrolet 1 ton dump, with hand hoist, good cab and tires.
Full Price $175

1924
Ford 1 ton truck, good body and cab, rubber fair.
Full Price $35

1924
Reo 1 ton chassis and cab, good rubber.
Full Price $45

Any Kind
Of Terms

MARION'S
OLDEST AND LARGEST
SELLERS OF
AUTOMOBILES

The Haberman
Chevrolet Co.
295-301 W. Center St.

AUTOMOTIVE FOR SALE
PASSENGER CARS

Repossessed Cars

1 Hudson Coach 1931
1 Essex Coach 1929
1 Studebaker Light Six Sedan 1930
1 Studebaker Light Six Coach 1929
1 Graham Coach 1931
1 Chevrolet Coupe 1930
1 Chevrolet Coach 1929
1 Chevrolet Coach 1929
1 Willys Six Coach 1931
1 Willys Six Coupe 1930
1 Willys Sport Roadster 1929
1 Ford Tudor 1929
1 Ford Coupe 1929
1 Ford Roadster 1929
1 Dodge Sedan 1929
1 Chevrolet Light Delivery 1929

THE CREDIT LOAN & DISCOUNT CO.
Phone 2023 175 N. State St

COUPES

29 OLDSMOBILE DeLuxe Sport Coupe with six wire wheels equipment and trunk rack Heater and lots of other extras Driven only about 5000 miles by one careful owner Beautiful maroon in color -sporties silk mohair upholstery Will guarantee Brand new car appearance and service, and used car price and terms

OLDSMOBILE Standard Coupe Just like new One careful owner low mileage A real buy at our quick sale price and for easy terms

31 PLYMOUTH Coupe Only driven about 12 6 miles by one owner This car is nearly brand new Big free swing on this car Your own terms

29 PLYMOUTH Coupe like brand new Low mileage On 5 brand new tires $95 down then $25 a month

29 ESSEX Sport Coupe with rumble seat in excellent condition Only $75 down then $25 a month

27 STUDEBAKER Four Passenger Victoria Coupe Brand new tires and lots of extras First class condition One owner low mileage $75 down then $25 a month

25 REO Four Passenger Coupe

24 FORD Coupe Full price $150

25 FORD Coupe Full Price $45

Open Evenings and Sundays

Hoch Motor Sales Co.
194-98 S Prospect St next to Fire Department

AUTOMOTIVE FOR SALE
PASSENGER CARS

GOOD NEWS

BUICK OWNERS

FREE INSPECTION ALL BUICK CARS ZONE SERVICE REPRESENTATIVE ON MAY 2 3 AND 4.

YOUR CAR will be tested and the condition reported to you
THIS SERVICE is offered obligation or charges to you to enjoy to the full the motoring satisfaction the Buick afford.
BRING YOUR car to our station and take advantage this free expert test factory service engineers

The Danner Buick Company
245 N Main St. Ph

TRUCKS AND TRACTORS

IF YOU ARE INTERESTED IN HOME INDUSTRIES where your money for a truck stays out of the state Buy a HOME MODERN FARMER built by Marion labor. Convenient terms and priced right
WANTED—Every farmer interested in a tractor to call at our factory and see the HOME MODERN FARMER the All-Purpose General Purpose Tractor
The Huber Manufacturing Co.

ACCESSORIES & REPAIRING

HOW ARE YOUR BRAKES? We have every size and type lining to give you instant service
HEDDEN AUTO PARTS
Phone 2199 137 E

A JONES CLUTCH costs less for the satisfaction it gives
WRENN'S GARAGE
Rear 764 Bellefontaine av

PAINT YOUR CAR FOR SPRING!

That is—Let us paint it for you Our painters are expert workmen. We use the best in equipment and the finest available finishes We can duplicate any original finish or paint job according to your order

REASONABLE PRICES

HOUGHTON AUTO BODY SERVICE

Phone 4121 Phone

GRIND valves clean carbon take up bearings, $6; battery charging, 50c For auto and battery service phone 6541. Stanley 576 Herman st

City Wash Rack
126 UNION STREET
UNDER NEW MANAGEMENT
Day And Night Service
M. L. TOBEY
Washing and Greasing, $1
Cars Called For and Delivered
Reasonable Rates
Phone 7102

WELDING
RADIATOR REPAIRING
R. C. WOLFEL WELDING CO.
Phone 4229 206 W. Church
IN BUSINESS SINCE 1

New Auto Door Glass cut to size for all cars $1.50
J. C. TURNER HARDWARE
115 E. Center St.

Kerosene 10c
Gasoline 14c
CITY COAL & SERVICE STATION
120 Monroe St
RAY BALDERSON, Mgr.

PUBLIC SALES

PUBLIC SALE

The undersigned will sell at the J O Hart two miles south of Nevada station.

THURSDAY, FEB. 26.

Sale Starts at 10 O'clock

The following property

12 HEAD OF HORSES
HIGH CLASS BELGIAN STALLION, six years old ter number 11953, roan, George Potts 9736 out 3967, weight 2200; also 11 from 2 to 12 years old

18 HEAD OF CATTLE
Including Holsteins, Jerseys Guernseys.

37 HEAD OF HOGS
Including 16 Spotted Poland sows due to farrow soon

30 HEAD OF SHEEP
20 fine wool, ten coarse wool bred

FARM IMPLEMENTS
Terms made known on sale

Mrs. Bertha Hart
EXECUTRIX OF THE ESTATE OF J O HART
Lunch Stand on the ground
AUCTIONEERS
C A Nichols and H H
George Siefert Clerk

BUSINESS SERVICE

EFFICIENT and expert window cleaners The Marion Window Cleaners Phone 2252

Parshall's Paint Shop
Lacquer and Brush Finish
Reasonable Prices
Cor. Prospect and Fairgrounds

BUSINESS SERVICE

...anging and painting. ...prices on paper and hang... April 1st. Phone 6082.

...imming and stumps re... work done cheap. Phone ...

...s and Overcoats ... and Pressed, $1.00 ... Pressed, 50c. ...alled for and delivered.

Acme Dry Cleaners ... 134 Olney Ave

HAULING & STORAGE

... STORAGE PACKING ... give real service. ... Transfer Co 126 Oak St

... ashes, cans, and rub... ...alled Reasonable ... Parrey Phone 2879

...nders, rubbish, dirt and ...ing ... E. Peterson Phone 2736

FUEL & BLDG. SUPPLIES

... wood at very reason... ...ices Phone 16574.

W. Va. $5.50-$5.75

... Stone For Drives ...STER Phone 2861

COAL

... W. VA. SPLINT, $5.50. ...OSCOW RED ASH, $6.50. While it lasts. ... STAR COAL CO. ... 166 Leader St.

Coal-Glass-Coal

... PRICES on our quality ... Va. Splint and Sedalia ... Ash, $5.50; Sovereign Red ... $6.25; No. 4 Pocahontas, $7; ... Pocahontas, $7.50. A Cut ... Rose Sherbet free with ... on of coal.

K. & R. Coal Co. ...der St. Phone 3252

MONEY TO LOAN

Second Mtg. Loans

On Improved Marion Real Estate ... Monthly Payments.

MARION MORTGAGE CO. 126 W. Center St.

Travelers' Guide

Eastern Standard Time

ERIE

...bound—3:55 a. m., 6:15 a. m. ... m., 6:42 p. m. *Daily except ...

...Westbound—12:50 a. m., 2:55 a. ... m., 11:15 a. m. *Daily ex... Sunday. To Lima only. ...—11:20 a. m., 5:52 p. ... only except Sunday.

BIG FOUR

...Westbound—12:18 a. m., 4:25 a. m. ...:55, *2:05 a. m., 11:27 a. m., ... p. m., 8:45 p. m. *Pullman pas... ...s only.

...Eastbound—5:05 a. m., 1:02 p. m ... p. m., 11:33 p. m.

CHESAPEAKE & OHIO

...Northbound—8:34 a. m.; 12:05 p. ... p. m.; 12:35 a. m., 4:25 ...

...Southbound—6:20 a. m.; 10:33 a. ... p. m.; 8:25 p. m.; 9:52 p. m.

PENNSYLVANIA

...Northbound—No. 429 4:51 p. m. ...Southbound—No 426 10:50 a. m. ...No Sunday trains.

C., D. & M. ELECTRIC

...For southbound week-day— ...cars through to Columbus, ... a. m., 7:00 a. m., 9:00 a. m., 11:00 ... 1:00 p. m., 3:00 p. m., 5:00 ... 7:00 p. m., 9:00 p. m. ...Special express to Columbus ...ive only: 8:00 a. m., 10:00 ... 1:00 noon, 2:00 p. m., 4:00 p. ... Parlor cars for Delaware only ...pass here at 6:00 p. m. and 8:00 ...

...Sunday schedule, southbound to ...Columbus: 7:00 a. m., 9:00 a. m., 11:00 a. m. 1:00 p. m., 3:00 p. m., 5:00 p. m., 7:00 p. m., 9:00 p. m. A car for ...Delaware only leaves at 10:00 p. m

Marion-Bucyrus Run

...Northbound—Cars leave for Bu... at 6:50 a. m., 9:15 a. m., 11:15 a. m., 1:15 p. m., 3:15 p. m., 5:15 p. m., 7:15 p. m.

...Southbound—Cars leave Bucyrus ...Marion at 8:15 a. m., 10:15 a. m., ...:15 p. m., 2:15 p. m., 4:15 p. m., 6:15 p. m., 8:15 p. m.

MAAG BROS. TRANSIT CO.

...Leave Marion for Caledonia, ...Galion and Mansfield at 7:15 a. m., 9:15 a. m., 11:15 a. m., 1:15 p. m., 3:15 p. m. and 5:15 p. m.

...Leave Marion for Upper Sandusky ...Findlay and Toledo at 7:30 a. m., 10:30 a. m., 12:30 p. m., 2:30 p. m., 4:30 p. m., 7:30 p. m. and 9:30 p. m.

...Sundays and Holi... 7:15 a. m.; 11:15 a. m.; 5:15 ...

MARION-LIMA TRANSIT CO.

...for Kenton and Lima ... m.; 10:30 a. m.; 12:30 p. m ... m.; 4:30 p. m.; 6:30 p. m. ...s from Union bus station 119 ... State street.

TO WALDO-NORTON

...Waldo-Norton, leave Marion ...m and 5:00 p. m.

MT. GILEAD-MT. VERNON BUS

...Marion for Mt. Gilead and ...non 9:30 a. m., and 2 p. m. ... p. m. Sundays at 9:30 a. m. ... m. Starts from Hotel Kum... State St.

GREYHOUND BUS LINE

...9:30 p. m.; 9:36 a. m. West ...; 8:36 a. m.

RED STAR BUS LINE

...Marion for Detroit at 4.00 ...45 a. m., and 12:00 midnight ...Marion for Wheeling, Pitts... ...nd points south of Columbus ... p. m. 1:30 p. m. and 4:00 ...

SHERIFF'S SALE OF CHATTEL PROPERTY

...of Common Pleas, Mar... ...O., Case No. 21562. ...ion County Bank Company, ...ff. ...ainan Coal & Supply Com... Defendant. ...suance of an Execution is... the Clerk's office of the ...Common Pleas of said ...on the 7th day of January, ...to me directed in the ...titled action, I will expose ...at Public Auction on the ... of The Chapman Coal & ...mpany located at 519 West ...reet in the City of Marion ...County, Ohio, on Tuesday, ...day of March, 1931, at 2 ...o'clock P. M. of said day, the fol... ...goods and Chattels, to-wit: ...One lump coal, 14 ton Coke, ...Smokeless Red Ash coal, 1 ...Building about 10' x 30', 1 ...form scales (Dayton Im... 1 Safe (Carey), 1 Wales ...Machine, 1 Royal Type ...Table (Kitchen type), 1 ...Desk, 1 Small Scales (To... Check Protector, 1 Stand ...lbs Soup Beans, ½ Bu. ...Cash Register, 1 Table ... 2 Chairs (2 office), 2 ...5 Coal Shovels, 1 Stove ...stems), 1 Studebaker ...No. 7010714, 1 Hamilton ... 1 Wheel Barrow, 1 ...om Scales, 1 Coal Shed ... Storage Building 26' x ...Inch bar, 1 Laundry ...Counter stand, 1 Table ... Water Color, 22 Bar... Milk Cooler, 1 Pile ...Oil Stoves, 1 Pile boards ...ands).

...sale: Cash on day of ...ertised Feb. 15th, 21st and ...

...the property of The ...Coal & Supply Company ...an execution in favor of ...County Bank Company.

CHARLES C. FYE, ...of Marion County, Ohio. ...sher, Attorney.

STOCK PRICES IN DOWNTURN

Excessive Bullishness Results in Profit Taking, Forces Shares Lower.

By The Associated Press.

NEW YORK, Feb 25—The stock market spilled over again today, as it did a week ago when bullishness became too violent.

Utility and amusement shares turned decidedly weak, and large scale profit taking appeared throughout the list. Toward mid-afternoon some rallying tendencies appeared. Mid-week business statistics were in the main mildly constructive, but the erratic character of yesterday's upward movement topping off an advance uninterrupted for five consecutive sessions led to the conviction in professional trading circles that the list was ripe for a corrective reaction.

Heaviness in the initial transactions was temporarily overcome for a time in the morning by vigorous bidding up of the merchandising issues, particularly the mail orders, but by early afternoon losses of 2 to 5 points were numerous, and Auburn was off more than 25.

Further expansion in electric power production for the week ended Feb 21, and a small gain in freight car loadings for the week ended Feb. 14, were other moderately cheering aspects of the mid-week statistics.

Weekly petroleum statistics, however, were again discouraging.

Credit conditions were about unchanged, although call money was a little scarcer at 1 per cent outside than it has been of late. Foreign news was regarded as constructive.

LIVESTOCK

Chicago

By the Associated Press.

CHICAGO, Feb. 25—Hogs, 20,000, including 6,000 direct, heavy 10 to 15 higher than Tuesday's average; light weights steady; pigs weak to lower; top 7.35; bulk 140-220 lbs. 7.00@7.30; 230-320 lbs. 6.80@7.00; pigs 6.00@6.50; packing sows 5.75@6.60; light lights, good and choice 140-160 lbs. 7.00@7.25. Light weight 160-200 lbs. 7.10@7.35; medium weight 200-250 lbs. 6.75 7.30; heavy weight 250-350 lbs. 6.40 6.90; packing sows medium and good 275-500 lbs. 5.65 6.15; slaughter pigs good and choice 100-130 lbs. 6.00@6.75.

Cattle 6,000; calves 2,500; strictly good and choice fed steers and yearlings strong to shade higher, on shipper account; lower grades steady to strong but slow; largely steers and yearling run; but not many light yearlings here; slow but fully steady on most grades and classes she stock; best weighty steers 11.00; bulk however selling at 9.25 downward; bulls and vealers tending lower. Slaughter cattle and vealers: Steers good and choice 600-900 lbs. 8.00@11.25; 900-1100 lbs. 8.25@11.25; 1100-1300 lbs. 8.25@11.25; 1300-1500 lbs. 8.25@11.50; common and medium 600-1300 lbs. 5.50@8.50; heifers, good and choice 550-850 lbs. 6.25@9.25; common and medium 4.50@7.00; cows, good and choice 4.25@6.25; common and medium 3.50@4.50; low cutter and cutter 2.75@3.50; bulls (yearlings excluded) good and choice (beef) 5.25@6.00; cutter to medium 3.75@4.40; vealers (milk fed) good and choice 7.75@9.50; medium 7.00@7.75; cull and common 5.00@7.00; stocker and feeder cattle: Steers, good and choice 500-1050 lbs 6.75@8.00; common and medium 4.75@7.00.

Sheep 11,000; market mostly steady with higher tendency; bulk good and choice lambs scaling 94 lbs down 8.50@8.75, few 9.00; some held higher, fat native ewes 4.00@4.75; lambs 90 lbs. down, good and choice 8.00@9.00; medium 7.25@8.00; 91-100 lbs. medium to choice 7.00@8.85; all weights, common 6.00@7.25; ewes 90-150 lbs. medium to choice 3.50@5.00; all weights cull and common 2.00@4.00; feeding lambs 60-75 lbs., good and choice 7.75@8.25.

East Buffalo

By The Associated Press.

EAST BUFFALO, N. Y., Feb. 25—Hogs 3,600; fairly active to all interests; above 200 lbs. steady to strong; lighter averages weak to 10 below Tuesday; desirable 150-215 lbs. 7.65@7.75, pigs around 7.50, 230-240 lbs. 7.40@7.50; weightier kinds scarce.

Cattle 100; not much done; odd sales about steady; common steers 6.25@7.15;

Calves 150; vealers barely steady, 11.50 down.

Sheep 1,200; lambs strong to 15 higher; good to choice 9.00@9.25; some held higher; medium kinds and throwouts 8.00@8.50, inferior lots downward to 7.00.

Pittsburgh

By the Associated Press.

PITTSBURGH, Pa., Feb. 25—Hogs, 1,500; holdovers 300; very slow; 15@25 lower; 150-200 lbs. 7.70@7.85; 200-240 lbs. 7.55@7.65; 240-360 lbs. 9.75@7.25; 100-140 lbs 7@7.50; packing sows steady to weak at 5.50@6.

Cattle, 10; nominally steady; cutter cows around 3.

Calves, 125; slow, about steady; bulk better grade vealers 9.50@11; top 11.50; common and medium 5@8.50.

Sheep, 500; mostly steady; good wooled lambs 8.75@9.00; choice quoted up to 9.25; better grade clippers around 8.50.

Cleveland

By The Associated Press.

CLEVELAND, O., Feb. 25—Hogs, 3,700; holdover 425; steady to 15 lower and slow; bulk 160-210 lbs. 7.50@7.60; paid sparingly; 220-250 lbs. downward to 9.10; pigs 7.00 and 260-315 lbs., 6.75@6.85; rough sows 25 off at 5.75; stags steady, 4.00.

Cattle, 450, mostly steady; common to medium steers around 6.50@7.35; predominating; load good 750 lb. heifers 8.00; cutters to medium cows 3.50@4.50; calves 550; slow, about steady; better grades 11.00@11.50; sparingly to 12.00; culls to medium 8.00@10.00; occasionally 10.50.

Sheep, 1,000; little change; desirable wool lambs 8.75@9.00; comparable clippers around 8.25; wooled throwouts largely 7.00@7.25.

Today in Marion Markets

Groceries, Produce, Meat, Grain, Livestock

Fancy cauliflower shipped in from Florida is retailing here between 25 and 50 cents a head. The finer heads are large and more expensive than those offered here last week.

With the local apple market rather hard up for select fruit, market men have imported several cases of individually wrapped apples from Washington state. These sell at 10 cents a pound or three pounds for 25 cents. Most of them are the Delicious variety, and are suitable for eating.

Butter and egg prices were unchanged this morning.

Vegetables

White Irish Cobblers 35@40c and $1.20@1.35.

Idaho Bakers (potatoes) 6@5c lb

Jersey Sweets, 3 lbs. 25

Cabbage, 4 and 5c lb.

New Cabbage 6@7c a pound.

Carrots, 5c lb

Head Lettuce, 10@15c head

Leaf Lettuce, 15c lb. and 2 lbs 25c.

Florida Celery, 10-15c stalk.

Celery hearts 15c bunch.

Pop Corn, 2 and 3 lbs 25c.

Turnips, 5c lb.

White Texas Onions, 5@10c lb.

Spanish Onions, 2 lbs 25c.

Dry Onions, 6 and 7 lbs for 25c

New Navy Beans, 2 and 3 lbs 25c

Cauliflower, 25@50c a head

Spinach, 2 lbs. 25c.

Parsnips, 5c a lb.

Endive, 20c lb.

Shallots, 10c bunch

Southern Tomatoes, 25c lb

Hothouse Tomatoes 35c lb

Green Mangoes, 5c each.

Button Radishes, 10c bunch; 2 bunches 15c.

Rhubarb, 15c a bunch, 2 for 25c

Hubbard Squash, 4c lb.

Carrots, 10c bunch.

Beets, 10c bunch.

Strawberries, 25@35c pt.

Meats and Provisions

Mincemeat, 25c lb

Boiling Beef, 17½c@22c

Chuck Roast, 27@30c

Round Steak 35@45c per lb

Smoked Hams, 25@30c

Dressed Chickens 35@40c.

Smoked Callies 19@22c

Fresh Callies 18c

Pork Chops 22@35c.

Wiener Sausage 30c

Sausage 28c

Minced Ham, 30@35c

Lard, 2 lbs for 25c

Bologna, 25@28c.

Bacon, 22@38c.

Liver, Pork, 15c

Liver, Beef 20c

Liver, Veal, 50c

Wieners, 30c

Dried Beef 55@75

Spareribs, 18@22c

Neck Bones, 9c

Beef Hearts 17c.

Strained Honey 25c

Cane Sugar, 25 lbs., 1.35@1.45.

Pickled Pigs Feet, 12½c

Corn Beef, 35@40c.

Veal Loaf, 32@35c

Pressed Ham, 35@50c

Liver Pudding, 12½@15c

Souse, 25c.

Goose Liver Pudding, 35c.

Sauerkraut, 5@7c

Mushrooms, 660-70c lb

Sassafras, 10c bunch

Cocoanuts, 10c and 12c each.

Eggs, 18-24c doz

Butter, 32-35c

Oysters, 70@80c qt

Fruits

Roman Beauty Apples, 4 and 5 lbs. 25c

Gano Apples, 4-6 lbs. 25c

Greening Apples, 4 and 5 lbs. 25c.

Baldwin apples 4 lbs. 25c.

Pippin Apples, 4 lbs. 25c.

Bananas, 8-9c lb.

Grapefruit, 3 and 4 for 25c.

Dried Peaches, 21c lb to 30c lb

Dried Apricots, 30 to 35c lb.

Florida Oranges, 5@6c lb.

Grapefruit and Tangerines, 5@6c lb

Tangerines 1@2c

California Oranges, 20@50c doz

Lemons, 3 for 10c.

Dates, 15c and 2 lbs 25c

California Emperor Grapes 2 lbs 25c.

Prunes, 8@15c lb.

Package Figs, 10c and 15c.

English Walnuts, 25@35c lb.

Brazil Nuts, 35c lb.

Almonds, 35c lb

Paper Shell Pecans, 60c lb.

Hickory Nuts, 4 and 5 lbs 25c.

Black Walnuts, 4 and 5c lb.

Marion Stockyards

Hogs — Market, lower, medium 6.60; heavy yorkers 7, heavies 5.75@6.25; light yorkers 6.25, pigs 6.25; roughs 5.25, stags 3.75.

Cattle—Dry fed yearling steers 8.50@9.25; fed heavy steers 8.00@8.50, good to choice grade steers 7.25@7.75, fair to good 6.25@7.00; heifers 5.00@7.00, fat cows 4.50@5.25, fair to good 3.00@4.00; canners and cutters 1.50@2.50; fat bulls 5.00@5.50, bologna bulls 4.00@4.45; calves 9.

Sheep and Lambs Spring lambs 7.75; top yearlings 4.40, common 5.00@6.00, wethers 4.00@4.50, fat ewes 3.25@4.00, culls 1.50@2.50, bucks 2.50@3.50.

Local Produce

(Prices Quoted at Random Over City)

Heavy fowls 17@19, medium fowls 15@16, heavy springers 16@17; Leghorn springers 10@12, Leghorn fowls 10@12, old roosters 8, stags 15, ducks 12@14

Butterfat 37c

Eggs 15@16

Local Grain

Wheat, 69c

Oats 30c

No 3 Corn, 66c for 70 lbs

Rye 50c

NEW YORK STOCK LIST

2 O'CLOCK QUOTATIONS

Al. Chem Dye	179	Texas Corp.	54½
Amn. Can	120⅛	Timken	57
A. C. & F	36	Union Pac	200
Amn. Home Prod.	59	U. S. Steel	139
Amn. Loco.	27	U. S. I. Alcohol	50
Amn. Roll Mills	34½	U. S. Rubber	17¼
Amn. Sm. & Refg.	56	Wabash	20
Amn. Sugar	56¼	West Md	18⅝
Amn. T. & T.	190	Western Union	145
Amn. Tob	119	Westinghouse Elec	104
Amn. Woolen	9	Wilys Overland	5⅛
Anaconda Copper	40⅛	Estimated Sales	2,500,000
Atchison T. & S.	200		
Aviation Corp	1		
B. & O.	85		
Barnsdale A	15		
Bendix Aviation	23½		
Beth Steel	67		
Briggs Mfg.	21		
C. & O.	45		
Chrysler	22¾		
Col Fuel Iron	29		
Col Gas & Elec	43¼		
Con. Gas	99		
Crosley	5		
Crucible Steel	60½		
Curt Wright Aero	4⅞		
Du Pont	90⅝		
Erie	38⅛		
Gen. Asphalt	41⅝		
Gen. Elect	52⅛		
Gen. Motors	44⅛		
Goodrich	10⅜		
Goodyear	49⅞		
Hudson Motor	21½		
Int. Com. Eng.	3		
Int. Harvester	36⅞		
Int. Nick Can.	18		
Int. T. & T.	36⅞		
Ken. Copper	29⅝		
Kroger Grocery	27		
Lima Loco	31		
Mack Truck	41⅝		
Mid. Cont. Pete	15		
Mont. Ward	27⅝		
Nat. Cash Reg	37		
N. Y. Central	123		
N. Y. N. H. & H	81⅛		
N. & W.	213		
North Amn	17		
Otis Steel	15⅞		
Owens Ill. Glass	38⅛		
Packard	11⅛		
Par Publix	47		
P. R. R.	63		
Proc. Gamb.	76		
Pub. Serv. N. J.	87		
Pure Oil	10⅞		
Radio	29⅛		
Radio Keith Orph	22⅛		
Rep. Irn. Stl.	23¾		
Sinclair Oil	14¼		
Stand. Oil Cal.	49		
Standard Oil N. J	50⅝		
Stand. Oil N. Y.	25		
Stewart-Warner	18⅛		
Studebaker	24		

OHIO STOCKS

By The Associated Press.

COLUMBUS, O., Feb. 25—Ohio stocks

Cities Service com	19½ 20
Cities Service pfd	81
Ark. Natural Gas	6
Ark. Natural Gas A	6 6½

U. S. Bonds

By The Associated Press.

NEW YORK, Feb. 25—Liberty bonds, Liberty 3½s, 101.16; Liberty 1st 4¼s, 102.26, Liberty 4th 4¼s, 103.14; U. S. Treasury 3½s, 104.28; U. S. Treasury 4s, 106.22; U. S. Treasury 4¼s, 110.28.

TREASURY RECEIPTS

By The Associated Press.

WASHINGTON, Feb. 25. Treasury receipts for Feb. 21 were $6,508,813.66; expenditures $7,883,515.69; balance $157,134,105.98.

FERRELL IN CAMP

By The Associated Press.

NEW ORLEANS, Feb. 25. Wes Ferrell erstwhile holdout is in camp with the Cleveland Indians rid of the "worst pair of tonsils in North Carolina, bar none," and predicting great things on the mound this summer. The arrival of the young pitching ace left only Catcher Luke Sewell missing and he was due in today.

YANKS LIKE BIG MEN

By The Associated Press.

ST. PETERSBURG, Fla., Feb. 25—It appears the New York Yankees will have this year not only the tallest pitcher in the majors but the one with the greatest gross tonnage as well.

Jim Weaver, from Baltimore, stands six feet and seven inches with or without sox, while Walter Brown, former Cleveland pitcher, sends the weight indicator around to 235 pounds.

CAGE SCORES

OHIO

Muskingum 28; Washington & Jefferson 22.

Mt. Union 33; Case 21.

Xavier 26; Denison 20.

ELSEWHERE

Kansas Aggies 32; Nebraska 30.

Grinnell 21; Marquette 17.

Loyola 56; Western Maryland 23.

Texas Christian University 30; Texas Aggies 26.

Washington 26; Washington State 36.

Illinois State Normal 44; Illinois Wesleyan 28.

NOTICE OF APPOINTMENT

Estate of George C. Gruber Deceased.

Notice is hereby given that Karl W. Schell has been appointed and qualified as Administrator de bonis non of the Estate of George C. Gruber, late of Marion County, deceased.

Dated at Marion, Ohio, this 16th day of February, A. D. 1931.

OSCAR GAST, Probate Judge, Marion County, O. Case No. 7866

GRAIN PRICES MOVE HIGHER

Wheat Responds to Stronger Quotations in Canadian Markets.

By The Associated Press.

CHICAGO Feb 25 Responsive to comparative strength of Winnipeg wheat quotations grain prices averaged higher early today. Snows in Canada were reported insufficient to do any material good, and numerous export bids were reported just under the market at Winnipeg. Chicago wheat opened ½c off to ¼c up, and subsequently scored moderate advances. Corn started at ⅛c decline to ⅛c gain and later rose all around.

Wheat traders gave attention to dispatches from the Paris international grain conference indicating that central and eastern European grain surpluses were relatively small, and that Great Britain was safeguarding Canadian and Australian export outlets. Less notice was taken of assertions that United States farm board allies were offering wheat abroad. Minneapolis and St. Louis messages said government sponsored agencies were continuing to absorb wheat. Kansas City reports said farm board allies were moving out considerable wheat taken on December contracts and were making room for the arrivals.

Corn prices were influenced by further cut in the volume of receipts. Primary arrivals totaled but 741 cars, against 1,238 a week ago and 1,081 cars a year ago. Last year, Chicago had 119 cars, a week ago 105, and a year ago 57. Houses with western connections were fairly active buyers of corn. Provisions reflected up turns of hog values.

Grain Market

Today's Close

By International News Service.

CHICAGO, Feb. 25—Cash grain

Wheat—1 red 70¾; 1 hard 79, 2 hard 78¾, 1 northern spring 78, 2 red 78, 2 yellow 78¾.

Corn, 5 mixed 56¼; 2 yellow 61@62, 5 white 60, 4 yellow 56¼, 3 white 56¼, 1 white 55¾.

Oats, 1 white 32, 2 white 31, 3 white 32.

Rye, no sales this noon.

Range

By United Press.

Old Crop	Open	High	Close
Wheat			
May	79¾	79¾	79¾
July	82¾	82¾	82¾
Corn			
May	.61¾	62¼	62¼
July	63¾	64¼	64¼
Oats			
May	.32¼	.32¼	.32¼
July	.32¾	.33¼	.33¼
Rye			
May	.38½	.39½	.39¾
July	.42¾	.42¾	.42¾
New Grain			
Wheat			
May	.79¾	.79¾	.79¾
July	.83¾	.84¼	.83¾
July	.66¾	.67¼	.67¼
Sept	.67¼	.68½	.68¼
Corn			
May	.62	.62¾	.62¾
July	.65¼	.65¾	.65¼
Sept	.66	.66	.65¾
Oats			
May	.32¾	.32¾	.32¼
May	.33¾	.33¾	.33¼
July	.32¾	.33	.33
Sept	....	.33¼	.33¼
Rye			
Mar	.39¾	.39¾	.39¼
May	.43	.43¾	.43¾
June	.42¾	.43	.43¼
Sept	.41¾	.41¾	.41¾

Toledo Close

By The Associated Press

TOLEDO, O., Feb. 25—Cash grain close: Corn, No. 2 yellow 67@68; No. 3 yellow 65½@66½.

Seed unchanged

Business News from Wall St.

NEW YORK, Feb. 25—American Locomotive Co. has received an order for five locomotives from the Russian railways.

The trolley material business of the General Electric Co. has been sold to the Ohio Brass Co of Mansfield O. It includes the manufacture of overhead materials for electric railways, electrified mines, industrial haulage and electrified steam roads.

REMAINS UNCONSCIOUS

UPPER SANDUSKY, Feb. 25—Edward Bremyer, 60, of New Reagle remained unconscious in a Tiffin hospital today as a result of a crossing accident near here Monday night. Slight hope is held for his recovery.

Detachable spiked soles, strapped in place on boots or heavy shoes, have been invented for the use of men working in slippery places.

LEGAL NOTICE

Harry Acton, whose place of residence is unknown and cannot be ascertained, will take notice that on the 14th day of January, 1931, the plaintiff, The Western Union Telegraph Company, a corporation, filed its petition against him in the Municipal Court of the City of Marion, Ohio, the same being Cause No. 134 in said Court.

The prayer of said petition is for the recovery of damages from the defendant because of damages sustained by plaintiff through the fraudulent conduct of defendant, the amount of damages claimed being One Thousand Dollars ($1,000.00).

Said defendant is required to answer said petition on the 16th day of March, 1931, or judgment will be taken against him.

THE WESTERN UNION TELEGRAPH COMPANY, a Corporation. By ... Its Attorneys.

Bowling Statistics

	W.	L.	Ave.
Wrens	48	27	926-25
Builders	43	30	919-03
M. & Lewis	43	32	926-03
Serv U Well	42	33	913-10
Cocas-Cola	39	36	925-22
Smart	39	36	919-17
Dugan	34	41	897-29
Midland	30	45	880-27

Wrens				Garage			Jim Dugan			
Snyder	200	161	211	English	219	169	181
Babcock	173	247	170	Dugan	225	222	205
Warrick	191	186	168	Grisinger	160	192	190
Baldauf	220	182	196	Cookston	180	157	191
Stewart	160	203	156	Axthelm	172	206	156
Totals	944	984	891	Totals	956	946	923

Builders				Midland			Mutual Co.			
McRill	217	214	185
Metz	178	178	209
Slagle	158	196	139
Cull	182	183	234
Rettridge	129	176	172
Totals	864	929	929

Cocas-Cola				Marion Builders Supply Co.			
Rice	186	187	217	Postle	166	174	197
Thomas	186	193	180	Schuler	193	228	183
Heffelfinger	203	146	197	F. Jones	142	193	163
McFarland	160	165	213	Cunningham	165	198	171
Kopp	233	225	198	Wells	166	201	191
Totals	968	916	1004	Totals	832	993	905

Smart & Waddell				Markert & Lewis				Serv U Well			
Shrock	199	213	170	Hane	204	173	191	Zeisler	225	154	168
H. Fies	172	141	151	Penry	215	205	170	Whipps	210	225	188
Kesselring	200	181	170	Steinmetz	187	189	152	Seffner	202	200	140
Williams	233	170	216	Lantz	200	173	161	Berger	131	190	182
Boyd	187	212	201	Sharrock	222	190	192	Smallwood	169	171	162
Totals	997	917	908	Totals	1026	939	866	Totals	937	940	840

PRODUCE

Cleveland

By International News Service.

CLEVELAND, O., Feb 25—Produce

Butter: Extras 28¾, standards 28¾; market steady.

Eggs: Extras 18, firsts 17½, market firm.

Live Poultry: Heavy fowls 22, medium fowls 23, Leghorn fowls 18, Leghorn broilers 15, ducks 20, geese 15@16, old cocks 13, stags 20, capons No. 1, 28@33, market steady.

Homegrown Ohio produce reported by Market News Service, Bureau of Agricultural Economics:

Apples Various 150@175 per bushel

Asparagus: 2 dozen bunch baskets, best 4.00@5.00

Beets: 25@35c per ½ bu basket

Carrots Topped and washed, mostly 25@35c per ½ bu basket

Lettuce: Leaf 15@50c per 10 lb basket

Mushrooms: Medium whites 35c lb

Onions Yellows medium, 75c per 100-lb. sack

Parsnips ½ bu basket, best 50@60c.

Squash, 1 large size, 1.25@1.50 per cwt. Hubbard

Turnips Best 50@65c per ½ bu. basket

Radishes 2 dozen-bunch baskets, best 50@75c

Chicago

By International News Service.

CHICAGO Feb 25 Produce

Butter—Receipts 13,110 tubs; creamery extras and standards 28 1-4 extra firsts 27½@28 1-4 firsts 26@26 1-2, packing stock 15@16, specials 28 3-4@29 1-4

Eggs Receipts 16,081 cases, graded firsts 17, extra firsts 18, ordinary firsts 16, dirties 14, checks 12 1-2

Cheese Twins new 15 1-4@15 1-2, Young Americas 16 1-4@16 1-2; Daisies 15 3-4@16; double Daisies 15 1-2@15 3-4; Longhorns 16 1-4@16 1-2; brick, fancy 14 1-2@15; prints 16 1-2@16 3-4

Live Poultry Turkeys 25, old 18@22, hens 5 lbs. and over 17@18, leghorn hens 17 1-2; spring chickens 26, leghorn springs 18; roosters 15 1-2; ducks 16@23; geese 18.

Potatoes—Receipts 104 cars; on track 319, U. S. shipments 954; Wisconsin sacked round white 1.25@1.30, a few bulk 1.35@1.40; ungraded 1.15@1.20; Minn sacked round white 1.15@1.20, Idaho sacked Russets No. 1, 1.50@1.55; a few 1.60; No. 2, 1.15@1.25; mostly 1.20@1.25; Colo. brown beauties and McClure's branded 1.70; a few fancy 1.75; unbranded fair quality 1.50

MARION CLEARINGS

Bank clearings yesterday totalled $71,162.07 according to figures from the Marion National bank, clearing house. A week ago Tuesday clearings was $110,555.65.

SHERIFF'S SALE OF REAL ESTATE

Court of Common Pleas, Marion County, Ohio, Case No. 21423. The Peoples Building, Savings and Loan Co., Plaintiff,

vs.

Elizabeth A. Price, et al., Defendants.

In pursuance of an Order of Sale issued from said Court to me directed in the above entitled action, I will expose to sale, at public auction, at the west door of the Court House in Marion, Marion County, Ohio, on Saturday, the 28th day of February, 1931, at 2 o'clock, P. M., the following described real estate, situate in the County of Marion and State of Ohio, and in the City of Marion, to-wit:

Being part of Lots Numbers Eight (8) and Nine (9) in East Marion, as shown on the recorded plat thereof. Beginning at a stake in the North line of South (now Church) Street at a point One Hundred and Eighty-seven and one-half (187½) feet East of a stone at the intersection of said North line of South (now Church) Street with the West line of said Lot No. 8, thence East on said North line of said South Street, (now Church Street) Forty-four (44) feet to a stake; thence North parallel with said West line of said Lot No. 8 One Hundred (100) feet to a stake; thence West parallel with the North line of said South Street (now Church Street) Forty-four (44) feet to a stake; thence South to the place of beginning.

Said premises also known as being located at No. 862 E. Church Street and improved with a two-story frame dwelling.

Said premises appraised at Four Thousand ($4,000.00) Dollars and cannot sell for less than two-thirds of the appraisement.

Terms of sale: Cash on day of sale. (Advertised Jan. 28th, Feb. 4th, 11th, 18th and 25th, 1931.)

CHAS. C. FYE, Sheriff, Marion County, Ohio. W. N. Harder, Attorney.

LEGAL NOTICE

In the Probate Court of Marion County, Ohio. Cause No. 10858. Elijah Davis as Administrator with the Will annexed of the Estate of Mary A. Davis, deceased, Plaintiff,

vs.

John Davis, et al., Defendants.

By virtue of an Alias Order of Sale issued out of the Probate Court of said County in the above entitled cause and to me directed, I will at 2 o'clock P. M. on Saturday, the 14th day of March, A. D. 1931, offer and expose for sale at public vendue at the West door of the Court House in the City of Marion, Ohio, the following described real estate situated in the City and County of Marion, in the State of Ohio, and known as being the East half (½) of Lot Number Nineteen Hundred Ninety-four (1994) in John Kane's Addition to the Village, now City, of Marion, Ohio. The house on said premises is numbered 136 Chase Street.

Said premises are appraised at seventeen hundred fifty dollars ($1,750.00) and cannot be sold for less than two-thirds (⅔) of the appraisement.

Terms of sale: Cash on day of sale.

ELIJAH DAVIS, As Administrator with the Will annexed of the estate of Mary A. Davis, deceased. John M. Bartram, Attorney for Plaintiff.

LEGAL NOTICE CASE NO. 21872

William Harrison Hedge will take notice that on February 17, 1931, Lena A. Hedge filed her petition in the Court of Common Pleas of Marion County, Ohio praying for divorce from him on the grounds of Gross Neglect and Extreme Cruelty. That said cause will be for hearing on said court on or after April 1, 1931.

EMMA T. HEDGE, Homer E. Johnson, Attorney. Case No. 21872

SHERIFF'S SALE OF REAL ESTATE

Court of Common Pleas Marion County, Ohio, Case No. 21440. The Peoples Building, Savings & Loan Company, Plaintiff,

vs.

Nettie Price, et al., Defendant

In pursuance of an Order of re-appraisement and sale issued from said Court to me directed in the above entitled action, I will expose to sale at public auction, at the west door of the Court House in Marion, Marion County, Ohio, on Saturday, the 14th day of February, 1931, at 2 o'clock P. M., the following described real estate, situate in the County of Marion and State of Ohio, and in the City of Marion, to-wit:

Known as the southwest part of the west half of Lot Number 252 in the City of Marion, Ohio described as follows: Beginning at the southwest corner of Lot Number 252 in Elam's Second Addition to the City (now City) of Marion, Ohio, thence north along the east line of Windsor Street (sic) thence east parallel with the south line of said Lot, 104 feet to a point equal distant from and between Cherry and Windsor Streets in said City; thence south 66½ feet to the south line of said lot

The CAMELS are coming!

This is the Camel package in which a significant change has recently been made

?

$50,000 REWARD

for the best answers to this question:

•

What significant change has recently been made in the wrapping of the CAMEL package containing 20 cigarettes and what are its advantages to the smoker?

•

First Prize, $25,000

Second Prize, $10,000 Third Prize, $5,000

For the five next best answers . $1,000 each

For the five next best answers . $500 each

For the 25 next best answers . $100 each

Conditions Governing Contest:

1 Answers limited to 200 words.

2 Write on one side of the paper only.

3 No entries accepted that bear a postmark later than midnight, March 4, 1931.

4 Contest open to everybody except employes and executives of R. J. Reynolds Tobacco Company and their families.

5 In case of ties, the full amount of award will be paid to each of the tying parties.

6 It is not necessary to buy a package of Camel cigarettes in order to compete. Any store that sells cigarettes will permit you to examine the Camel package containing 20 cigarettes.

All communications must be addressed to Contest Editor—
R. J. REYNOLDS TOBACCO COMPANY, *Winston-Salem, N. C.*

Tonight

For more details tune in the Camel Hour on N. B. C. Network

9.30 to 10.30 . . . . . Eastern Time
8.30 to 9.30 . . . . . Central Time
7.30 to 8.30 . . . Mountain Time
6.30 to 7.30 . . . . . Pacific Time

Over Stations

WJZ, WBZA, WBZ, WHAM, KDKA, WGAR, WJR, KYW, WLW, WRVA, WSJS, WJAX, WFLA, WIOD, KWK, WREN.

11.15 to 12.15 . . . . Eastern Time
10.15 to 11.15 . . . . Central Time
9.15 to 10.15 . . Mountain Time
8.15 to 9.15 . . . . . Pacific Time

Over Stations

WHAS, WSM, WSB, WMC, WAPI, WJDX, WSMB, KTHS, WTMJ, KSTP, WEBC, WKY, WBAP, KPRC, WOAI, KOA, KSL, KTAR, KGO, KECA, KFSD, KGW, KOMO, KHQ, KFAB.

Judges:

•

CHARLES DANA GIBSON
Famous Illustrator and Publisher of "Life"

•

ROY W. HOWARD
Chairman of the Board, Scripps Howard Newspapers

•

RAY LONG
President International Magazine Company and Editor of "Cosmopolitan"

•

AND STAFF

Contest open only until MIDNIGHT, MARCH 4, 1931

(Winners will be announced as soon as possible after contest closes)

NATIVE OF COUNTY CLAIMED BY DEATH

Mrs. Mary Ann Zachman, 89, Dies at Home on South State Street.

Mrs. Mary Ann Zachman, 89, native of Pleasant township, died today at 1:45 a. m. at her home at 228 South State street. She had been ill four months following a light stroke of paralysis.

She was born in Pleasant township on June 5, 1842, to Jacob and Catherine Klein Ault, natives of Germany. Her marriage to Ernest Zachman took place in Marion on Nov. 1, 1871. He preceded her in death on March 11, 1915. Mrs. Zachman was confirmed in the Reformed church here in 1860 during the ministry of Rev. T. G. Ruhl.

Surviving her are her children, Mrs. Emma E. Hughey of 228 South State street, Mrs. Alice Boswell of Los Angeles, Calif., W. F. Zachman of St. Louis, Mo., and three grandchildren. Her sister Mrs. Catherine Goyer and two brothers, Conrad and Christian Ault, are dead.

Funeral arrangements have not been made. The family has requested that flowers be omitted.

Marion Minister To Address P-T A. Group

Rev. Herbert F. Weckmueller, pastor of the First Reformed church, will be the speaker at the program meeting of the Pleasant township Parent-Teachers' association to be held tonight at the school building south of the city.

Members of a male quartet will contribute to the musical program and Merle Young and William Zieg will entertain with instrumental selections.

DEVOE

Paints
Varnishes
Finishes

For Every Paint Purpose

H. O. CRAWBAUGH
HARDWARE
113 N. Main St.

Colds QUICKLY YIELD TO FATHER JOHN'S MEDICINE NO DOPE

ATTENTION Thrifty Shoppers !

Our Oakland stock is now combined with our South Main merchandise, and if you want to save ½ on everyday wants visit our

Big Sale Event

House Frocks, exceptional values	59c
Smart Millinery— Straws and Felts	$1.00
Framed Pictures— Miniatures—in colors 2 for	5c
Children's Sport Hose— full length style	19c
$1.00 Men's Ties, 55c— Your choice at 2 for	$1.00

The Jenner Co.

Important Announcements

There's Something of Interest in Every Line

Round and square dance, Red Men's Hall, Wednesday night. Admission 25c. •

Goiter Clinic will be held every Friday from 1 to 5 p. m. at Dr. Wiley's office, Palace Theater building. No charges for examination. •

Chicken dinner for 30c every Thursday noon, at the Inn, second door south of Grand Theater. •

P. H. C. benefit card party, Wed. Junior Order Hall, 8:30. 15c. •

Home Missionary Sewing Circle, interdenominational, chicken dinner, Thursday, February 26th, 11 until 2, Eagles Temple. 35c. Proceeds to charity. •

FIRST AID STUDENTS GIVEN CERTIFICATES

Red Cross Class Members Hold Dinner Meeting at Y. M. C. A.

Registration certificates showing the holders are licensed by the National Red Cross to give first aid instruction were given 12 persons last night in a dinner meeting in the Y. M. C. A. dining room.

Not all of the 18 persons who took the first aid instruction at the Marion Steam Shovel Co. cafeteria, in charge of Dr. Otis Marshall of the National Red Cross, were present to receive their certifications last night.

The certificates were distributed by Earl Smart, chairman of the Marion county chapter, who ,at the same time congratulated the instructors on their work.

A short talk by Fire Chief T. J. McFarland followed. Chief McFarland pointed out that the 10-day period of instruction in first aid work had been well worth while if the work can be carried to other persons in Marion factories and shops.

TELECHRON ELECTRIC CLOCKS

$9.75

AND UP

Ideal Wedding Gifts.

Nelson's Jewelry Store
John Spaulding
141 East Center St.

NOTICE

The firm of Ochs & Roller, heretofore practicing law as partners, in the City of Marion, Ohio, is this day, by mutual agreement, dissolved.

Dated Feb. 24th, 1931.

Theo. B. Ochs,
Benjamin F. Roller. •

Chicken pie or roast ham supper, special dessert, lemon fluff pie. Thursday eve, 5 to 7:30 p. m. Forest Lawn Community House, 25c. •

CARD OF THANKS

We desire to express our heartfelt appreciation to our many friends and neighbors for the kindness during the sickness and death of our beloved husband and father. We extend our thanks to those who furnished cars, those who remembered us with beautiful flowers, the singers, Rev. Bowman for his consoling words, and those who helped in any way.

Mrs. Charles Marshall and Family. •

MILL OWNER DIES

Funeral Services For Henry Brown Thursday Morning.

DUNKIRK, Feb. 25—Funeral services for Henry A. Brown, retired farmer and elevator operator of Williamstown, north of here, will be conducted at the St. Paul church at Van Lue tomorrow at 10:30 a. m. with burial in St. Paul cemetery there.

Mr. Brown died Sunday at his home in Williamstown after an illness of more than one year with heart disease. He had resided near Dunkirk all his life. He was born in Hancock county on Nov. 27, 1850.

Surviving relatives are three sons, Wheller Brown of Blanchard Station, Andrew of Mt. Blanchard and Alva of Forest; four daughters, Mrs. Earl Arnold, Mrs. Truman Bibler, both of Arlington, Mrs. Marion Wolford of Williamstown, Mrs. Guy Gehrshoff of Findlay, two sisters, Mrs. Rhoda Fox of Findlay, Mrs. Rachel Kear of Forest; two brothers, Lewis and James Brown, both of Williamstown.

Lifelong Hardin County Resident Passes Away

DUNKIRK, Feb. 25—Death today had claimed Hiram E. Groat, 76, a lifelong resident of Hardin county. Mr. Groat passed away at the home of a nephew, Roy Groat, in Dunkirk.

Mr. Groat was born in Patterson July 25, 1854. He is survived by one brother, George Groat of Dunkirk.

Funeral services will be conducted in the Harris chapel tomorrow, with Rev. Vandergriff in charge. Burial will be in Dunkirk cemetery.

Chevrolet Heads

all models.

Malo Bros.

AUTO PAINTING

Axle, Wheel and Frame Service.

Tops, Glass, Woodwork, Upholstering.

Body and Fender Repairs.

FEAVER BROS.
127 W. Church. Phone 2315.

FUNERAL TODAY

Services for Mrs. John Kightlinger Held in Upper Sandusky.

UPPER SANDUSKY, Feb. 25—Funeral services for Mrs. John Kightlinger, 64, who died Monday at 4:45 p. m. at her home on West Spring street following a 10 years' illness from complications was held today at 2 p. m. at the Bringman & Co. funeral home with Rev. J. W. Holland officiating. Burial was made in Old Mission cemetery.

Mrs. Kightlinger, whose maiden name was Iva S. McCleary, was born Oct. 31, 1866. She was the daughter of Mr. and Mrs. Robert McCleary. She was united in marriage to John Kightlinger Oct. 2, 1884. Besides the husband, three daughters survive, Mrs. Cora Rosen of Marion; Mrs. Ermel Walterhouse, of this city, and Mrs. Myrtle DeBolt, of south of this city. She also leaves a half-sister, Mrs. H. A. Kinney of Marseilles, and a half-brother, David McCleary, of near Brownstown.

CITY BRIEFS

In Hospital—Mrs. Emma Wittred of Marion R. F. D. No. 4, is under observation at City hospital.

Undergoes Operation—Miss Edith Benson of 829 Merkel avenue underwent a minor operation this morning at City hospital.

Infant in Hospital—Wayne McDaniels, an infant, of 819 Cheney avenue is receiving medical treatment at City hospital.

Leaves Hospital—Mrs. L. D. Curren was removed from City hospital to her home at Waldo, yesterday afternoon in the M. H. Gunder invalid car.

Condition Unchanged—The condition of Mrs. Mary J. Evans who has been seriously ill at her home at 336 West Center street, is reported unimproved.

Enters Hospital—Mrs. Ethel Sudler of South Vienna, was received at City hospital yesterday afternoon for a minor operation this morning.

Undergoes Operation—Hugh Mateer of Cardington is reported resting comfortably at City hospital where he underwent a major operation yesterday afternoon.

Services Today—Funeral services for Samuel A. Neidhart were held today at 2 p. m. at the Schaffner-Queen funeral home on East Center street. Rev. Karl W. Patow, pastor of the Prospect Street M. E. church was in charge of the services. Mr. Neidhart died Monday in Columbus. Burial was made in Marion cemetery.

To Lead Services—Harry Hibbett will lead the prayer meeting service tonight at First United Brethren church in the absence of the pastor, Rev. Carl V. Roop, who is confined to his home with a cold. He will talk on "Entrusted With the Gospel." The service will open at 7:15.

Car Recovered—A Whippet coach reported stolen several weeks ago from James Murphy of 328 Chestnut street has been recovered in Cincinnati, according to word from Cincinnati police. Marion police have identified the car from a description forwarded from Cincinnati.

GUESTS AT MEETING

LaRue and Prospect Groups at Richwood Auxiliary Party.

RICHWOOD, Feb. 25—Guests were present from LaRue and Prospect Monday night at the meeting of the American Legion Auxiliary, held in the Legion hall. Mrs. Mary C. Corbett, president, presided for the business meeting after which Mrs. Mae Tallman Adams of Prospect gave a reading on "Lincoln." Four tables were placed for euchre, a contest between the LaRue auxiliary and the local order, resulting in LaRue winning by 34 points. A committee in charge served lunch to about 80.

OPERATE ON MAN

EDISON, Feb. 25—Harley Bolinger, who was injured while cranking his car, was taken to Grant hospital, Saturday evening where he underwent an operation

CORPORATE TRUST SHARES EXPLAINED

Investment Concern Representative Addresses Marion Men and Women.

Corporate trusts as an investment were discussed in detail before a group of nearly 40 local men and women at a meeting in Hotel Harding ballroom last night. The meeting was called by Martin Verburg, local representative of the Wilk, Clarke Co.

Ernest Cook, representative of Smith-Burris & Co. of Chicago, national distributors for corporate trust shares, was the speaker. He discussed the problems of the investor regarding safety, a return on the investment and other features.

Moving pictures of trips through plants of the 28 corporations in corporate trust were shown and discussed by Cook.

After the talk, a discussion was held and those present were allowed to question Cook on various phases of investment.

Thieves Enter Filling Station South of Waldo

Burglars broke into a filling station south of Waldo Monday night and took a wrist watch, a chewing gum machine, a box of cigars and two fountain pens, according to a report made yesterday to Sheriff C. C. Fye by W. J. Earl of 501 Summit street, proprietor.

Entrance was gained by breaking the glass in the front door, through which one of the burglars reached and turned the safety lock.

The station is located at the junction of route 23 and route 98 immediately south of Waldo

Do You Know

Soap Solution and Hot Water are now being used at our

Auto Laundry

Dirt, dust and grime will ruin the finish of your car. Retain the original gleaming brilliancy by keeping your car clean.

Our system of LUBRICATION is complete.

We use the greases specified by manufacturers for different parts of your car.

LUSCH
Super Station
368 N. Main St. Phone 4220.

No. 2

in a series of

New Spring Values

at KLEINMAIER'S

Guaranteed

Chambrey Work Shirts

Triple Stitched

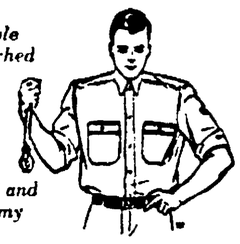

Full and Roomy

All Sizes 55c

YOU'LL DO BETTER AT

KLEINMAIER'S
New Location — 141-143 S. Main St.

ECKERD'S
CUT RATE DRUG STORE
140 S. Main.

$1.25 Cherri-Cod	89c
50c Milk Magnesia Tooth Paste	29c
$2.00 Blood' Remedy	$1.39
$1.20 Scott's Emulsion	75c
$1.25 Cod Liver Oil	89c
$1.75 Beef Iron & Wine	$1.29

SPECIAL TURKEY Luncheon with Apple Pie Thursday

CHOP SUEY Tonight

Midwa Lunch

INSURANCE

All Lines

Automobile
Full Coverage.

Surety Bonds
All Forms.

Frank M. Knap

Phone 5117.
New Location
First Floor
133 S. State St.

RUBBER BOOTS For Men and Boys

$1.9

The Best for Less All the Time

THE SHOE MARKET

Down on South Main.

15 YEARS *of research* 3 YEARS *in the home*

NOW a 3 YEAR GUARANTEE *and* LOWER PRICES

NOW, out of a performance record unmatched in the industry, comes a new Three-Year Guarantee on the General Electric Refrigerator.

This remarkable warranty protects you for *three full years* against service expense on the entire refrigerating unit. It is based on the soundness of the Monitor Top principle—with *hermetically sealed mechanism.*

Enjoy every General Electric advantage—fast-freezing, three zones of cold, and an All-Steel cabinet with maximum food storage space.

Down Payments as low as... $10 *24 months to pay*

GENERAL ELECTRIC
ALL-STEEL REFRIGERATOR
COMMERCIAL REFRIGERATORS · ELECTRIC WATER COOLERS
ELECTRIC MILK COOLERS

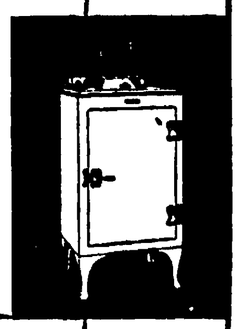

C. D., & M. Electric Co.
"ELECTRICITY"
So. Main.

Join us in the General Electric Program broadcast every Saturday evening, on a nation-wide N. B. C. network

The Quartet of Aristocrats

Sportsman
F. F. V.
Kentuckian
West Virginian

Leave and Arrive ON TIME

Equipped with the IMPERIAL SALON CAR
Individual Seats, Lights, Tables, Ventilation. Women's Lounge. Beautiful Interior. Fandoliers. Automatic Heat. Forced Ventilation. Pullman-type Washrooms. Roller Bearings. Porter.
For the Mere Price of Your Railroad Ticket

When you travel by C. & O. you can definitely plan your departure and arrival and you need not trouble yourself about weather conditions. It is more efficient and far more comfortable any way you look at it. And C. & O. trains will take you anywhere you plan to go.

CHESAPEAKE & OHIO

The Harner Edwards Co

Who Could Resist Adding a New

SILK FROCK

To One's Spring Wardrobe When They Are So Lovely and Cost So Little.

$16.75

We don't know when we've seen such lovely styles... and to find them in such inexpensive frocks is nothing short of thrilling.

The models are most distinctive. Many of them are in bolero styles—"Redingote" Dresses and models with fascinating little jackets.

Plaids, Paisley Effects, Gay Prints and Plain Colors.

Extraordinary Sale of St. Marys Wool Blankets

Two groups of St. Mary's Plaid Blankets will be on sale — THURSDAY, FRIDAY and SATURDAY at extraordinarily low close-out prices. Never before has such a Blanket value been offered to our patrons.

10 pairs 70x80, Plaid Blankets in rose, gold, tan, orchid or blue	$8.95 PR.
10 pairs 72x84 Plaid Blankets in tan, blue, rose, orchid	$9.95 PR.

Two Marion Families Need Stoves To Break Chill

...ity still in the grip of ... season urgent calls for ... the way of stoves and ... is received this week at ... of the Family Welfare ... the Y. M. C. A. building ... members of one family ...ered by the use of the ... by which the house can ... a rickety old cookstove, ... several occasions has ...wn and set fire to articles ...ure near it. Another fam... whom the society is in ...nd in which the man of ... hold is ill, is completely ... heat owing to the fact ... no funds available for ... of the gas or electric light ...

...stoves which will serve for ... purposes as well as for ... would be welcome to those ...

...lock in the commissary shows a sufficient number of beds to cate for the immediate requests but there is a lack of bedding, particularly of mattresses. The check also shows a continuous call for mens underwear for men who either have found a few days' work or are tramping the streets seeking employment.

2 ACCIDENTS FATAL HERE IN JANUARY

Workers Lose 12,845 Days as Result of Mishaps, Report Shows.

Marion county had two fatal industrial accidents during January, and with 92 others of less serious nature caused a total time loss in the county of 12,854 days according to a report issued today by the state industrial commission.

During December the county had 99 accidents but none was fatal and consequently only 1,222 working days were lost.

One of January's accidents caused permanent partial disability, 16 resulted in over seven days of total time, 11 caused a loss of less than seven days while 64 required medical treatment with no resultant time loss.

Despite the fact that 1,854 fewer accident and occupational disease claims were filed with the commission during the month, an increase in fatal accidents gave an increase of 154 lost days in the time loss for the month as compared with December.

To check a COLD in one day

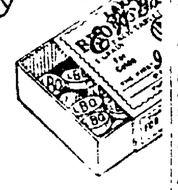

Take the recognized standard remedy

Grove's Laxative BROMO QUININE Tablets

GLASS
Installed in Any Car
Malo Bros.

The Stars Say—

For Thursday, Feb. 26

THIS may prove to be a day of rather surprising developments judging by the lunar as well as solar aspect to Uranus, the orb of the sudden, precipitate and revolutionary. Abrupt and decisive changes or journeys may be expected and these should be financially prosperous as well as being desired promotion, preferment or favors from those in places of power and authority. But a word of caution against rash or impetuous acts and speech.

Those whose birthday it is may look for a year of important changes or travel, which should have a far-reaching effect on the fortunes and enhance the stability of some unusual projects or plans. With care as to rash and impetuous acts and words all should thrive and promote the best interests and personal welfare. A child born on this day should be talented in original or unusual directions and should make good success in life through its adaptable and adventurous spirit.

BUREAU MEETS

Rev. Swain of Kirkpatrick Gives Talk at Prospect.

PROSPECT, Feb. 25. The Farm Bureau met at the school house Monday evening. The meeting was in charge of the president, Perry Chick. A covered dish supper was served followed with old time music by T. J. Howald and H. Blackford. Remarks were given by Fred Lusch, service manager, and R. L. Albright. A report of the meeting held in Columbus was given by Mr. Grossman. A talk on taxation was given by Perry Chick and the address by Rev. Swain of Kirkpatrick.

The Crusaders of the Baptist church held their regular monthly meeting Sunday afternoon at the home of Vern and Stanley Kirby. The meeting was in charge of the president, Joy Middlemiss. Helen Roberts led in prayer. Ruth Beery was in charge of the lesson. A reading was given by Dorothy June Hedges.

FARM RELIEF
Check up on your broken implement parts and bring in for repair. Marion Welding Co. 132 Oak St. Adv.

High School Students To Be College Guests

By The Associated Press.

SPRINGFIELD, O., Feb. 25. Several hundred high school seniors have accepted an invitation to spend March 20, 21 and 22 at Wittenberg college here as guests of the Inter-Fraternity council, of which John Schneider of Urbana is president.

They will be invited to spend the week-end as college men to get glimpses of college life as it is at Wittenberg.

Swimming, dramatics, group luncheons and a few speeches are parts of the full program.

ROTARY OBSERVES ANNIVERSARY HERE

History and Aims of Luncheon Club Theme of Noon Meetings.

Anniversaries of Rotary International and of the local club were celebrated by Marion Rotarians in a regular club luncheon in Hotel Harding yesterday afternoon.

The meeting was in charge of Clarence Brown, chairman of the entertainment committee for the meeting, and a former president of the club.

Yesterday marked the ninth anniversary of the local club and the forty-sixth year of Rotary international.

Brown gave a review of the history of Rotary international, tracing the organization from the first meeting to the present day.

A. J. Berry spoke briefly on the application of the six objects of Rotary to club members. A history of the local club was given by Fred P. Guthery. Dr. Carl W. Sawyer explained the application of the six objects of Rotary to persons outside the club.

A practical joke is one that is salable.

Sedalia Lp. $5.50 per ton at Leffler's

Face FACTS?

You've never had ACID INDIGESTION? Lucky! Be ready with Bell-ans always.

BELL-ANS FOR INDIGESTION

Painless Extracting

That is really painless
Nerve block—We give gas
Examination free

75c

Marion Painless Dentists

Main & Center Dial 3236 Open Evenings

Assets of Over A MILLION DOLLARS

Capital $200,000.00

Surplus $100,000.00

FOR A SURE INCOME

Over A Period of Years There Is No Substitution for a Savings Account In This Strong Bank.

4% Interest 4%

Compounded Quarterly. Payable on 1st of March, June, September, December.

Established 1865.

The Fahey Banking Co.

"The Bank of Service"

127 No. Main St.

CAR WASHING

Our washing and polishing makes your car look like new. Do not allow the dust and dirt to become baked into your car. Our high pressure wash removes all dirt from your car and lengthens its life.

FIRESTONE

SERVICE STORES, Inc.

273-283 E. Center St. O. E. Bonnell, Pres. & Mgr.

Phone 6116.

MARDI GRAS THRONGS CROWN OLD GOLD KING

NEW ORLEANS CARNIVAL CROWDS GIVE OLD GOLD BIG VOTE

By ROBERT RIPLEY, Himself
Creator of "Believe It or Not"

"'Believe it or not!' You can take any group of ten or more smokers. Let them smoke the four leading cigarettes, with the names covered up. And the majority will pick out OLD GOLDS as the smoothest and best cigarette.

"I proved this again with 1241 smokers in New Orleans the other day. The score was OLD GOLD, 440; Brand X, 286; Brand Y, 264; Brand Z, 251. This test hasn't failed yet, and I've made it in 15 cities. The reason is: Better tobaccos, *genuinely* easier on your throat. *Believe it or not that's why O. Gs. win.*"

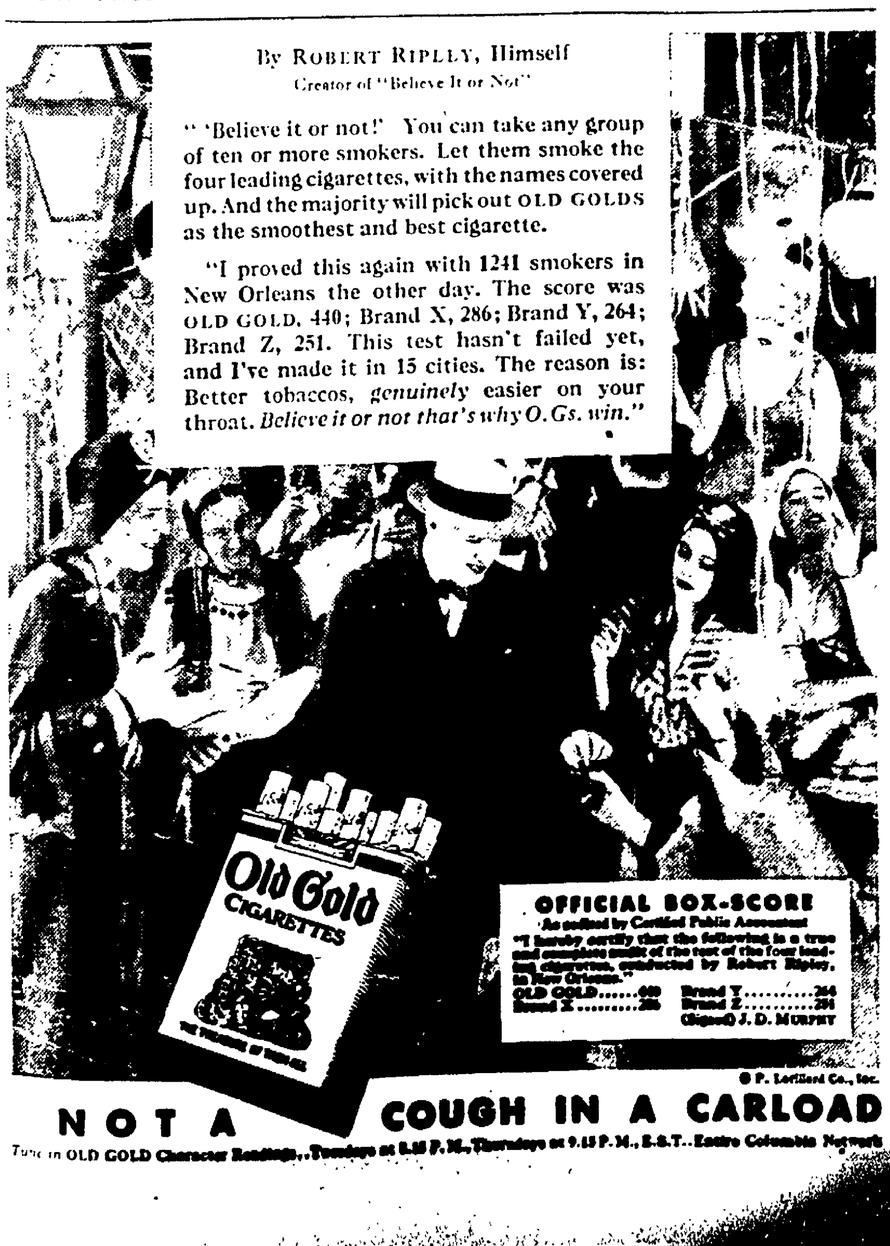
Old Gold
CIGARETTES
OFFICIAL BOX-SCORE
As audited by Certified Public Accountant
"I hereby certify that the following is a true and accurate audit of the test of the four leading cigarettes, conducted by Robert Ripley, in New Orleans."
OLD GOLD.....440 Brand Y.....264
Brand X.....286 Brand Z.....251
(Signed) J. D. MURPHY

© P. Lorillard Co., Inc.

NOT A COUGH IN A CARLOAD

Tune in OLD GOLD Character Readings...Tuesdays at 8:45 P. M., Thursdays at 9:15 P. M., E.S.T.—Entire Columbia Network

The FRANK BROS. Co.

WONDER WEEK

EVERY DEPARTMENT OFFERS WONDERFUL VALUES

8 FUR Coats Left

And we've made a price to sell every one in a hurry.

1 size 18 Natural Opposum Coat, was $150.00—
Now $38.00

1 size 18 Natural Opossum $75.00—
Now $28.00

1 Lapin Coat, size 20, was $150.00—
Now $58.00

1 Beige Caracul, size 38, was $275.00—
Now $98.00

1 Black Pony, Fitch collar, size 18, was $250.00—
Now $98.00

1 Black Pony, Grey Wolf collar, size 38, was $175.00—
Now $78.00

1 Black Pony, Armur Badger collar, size 42, $275.00 value—
Now $98.00

1 Black Pony, Armur Badger collar, size 18, $195.00 value—
Now $98.00

Any Child's Coat in the Store

$5.00

Yes, and Winter Coat for Girls 3 to 16 years, sold $10.00, $15.00, $16.50 and $19.50, choose $5.00. All wool tweeds, all wool navy Germania Chinchilla, sizes 8 to 16, that sold early at $19.50.

50 Girls' Dresses

$1.00

Sold $1.50 to $2.95. Best quality cotton frocks, sizes 7 to 14 years, in very choice patterns.

Girls' Knit Suits

$2.95

Beret, blouse, skirt, all sizes 6 to 14, new Spring models, all the pretty shades.

Thursday, Friday, Saturday—

3 Days of Thrilling Events!

Going to sell all remaining Winter Coats at prices that mean instant sales; Extraordinary Offerings in Dresses, 100 Spring Coats at 50% OFF; 3 Wonderful Sale Days.

Choice Any Winter Coat $19.50

Sold at two to three times that price. Mostly size 13, 14, 15, 16, 18, a very few size 12½; black and colors with rich furs.

Group of 36 Winter Coats $10.00

Actually sold up to $39.50. Dress or travel coats, also Ekcomoor Furless Coats, black and colors, about all sizes 14 to 50.

100 Sample Spring Coats Half Price

Dress Coats, Travel Coats, furred collars or furless, black or colors, sizes 13 to 50.

Regular $19.50 Kinds...$ 9.75 | Regular $35.00 Kinds...$17.50
Regular $25.00 Kinds...$12.50 | Regular $39.50 Kinds...$19.75
Regular $29.50 Kinds...$14.75 | Regular $49.50 Kinds...$24.75

Others $65.00 to $85.00 at Half Price

An opportunity that is indeed rare. For instance misses' all wool covert coats, taffeta silk lined at $9.75; or black coats with fur collars for stouts at $9.75. They'll close out in a jiffy.

Hundreds of New Spring Coats $12.85 to $100

Dress coats, travel coats, sport coats, new weaves, new furs, black and new colors; to fit every figure, regular sizes, half sizes, and quarter sizes.

More Than a Thousand New Frocks

300 distinct models, every size 11 to 17, 12 to 20, 38 to 50, 14½ to 52½; every note-worthy new silken weave, prints or plain weaves. Suits, ensembles, Etons, Boleros, tailored or dressy frocks, black, white and all the popular new shades.

300 New SILK FROCKS $4.85

Silk frocks, in all sizes 13 to 50. Plain weaves, prints, black and colors, in an endless array of pleasing models. This is the surprise sale of the season. You never imagined such values to be possible.

Marvelous Dresses $12.85 $14.85 $19.50

You can't imagine such bewitching styles, such rich new effects, for prices are unbelievably low.

Very Special Offering of SILK FROCKS $9.85

Three days of intense dress selling, offering a tremendous group of newest 1931 Spring $12.85 and $15.00 frocks, plain or prints for $9.85.

Fashion Frocks $25.00 $39.50 to $100

One of a kind, selected with great care from ninety fifty of New York's best known fashion creations. Polonaise, Suits, Ensembles, etc., all this new, that's worth while.

THE FRANK BROS. Co.

Origin of O. W. U. Traced to Old-Time Inn's Failure

DELAWARE, O., Feb. 25—The "school they built in the woods" soon will celebrate the eighty-ninth anniversary of its founding.

It is now situated in a modern little city, and is one of the most heavily endowed and prominent universities in Ohio, state of colleges.

When the first Ohio Wesleyan university was chartered on March 7, 1842, all roads did not lead to Delaware. The railroad itself, which did not touch here, was a novelty—a snorting little mechanical imposter an upstart of steam and smoke, viewed with askance by the few who had seen it in action. Dense wooded country surrounded this locality. Wesleyan was the child of a hotel, for it was first thought that because of the natural beauty of this locality, an inn would be a huge success. In accessibility, and paucity of transportation, made such an inn a failure, and the property was given to the Ohio Conference of the Methodist Episcopal church, and the health resort, which had been erected, became a headquarters for the new university.

The entire college at first was quartered in the Mansion House, now almost a century old, and still standing—one of the landmarks of Delaware and the university. Academic work was actually begun here in 1844. What had been the drawing room of the hotel became the first classroom.

"Those were the good old days," sigh students at modern Ohio Wesleyan university, as they scan the old records and ledgers. They know whereof they speak.

Board was $1.25 a week, fees $30 a year, room rent $1 a quarter and laundry 50 cents a dozen.

Great-grandfathers went through an entire year on what their descendants now spend during a single month. Great old days!

From an original enrollment of 18, the student body has grown to 1,800. It now has an official value of $8,726,000.

Radiators

New and Used.

Malo Bros.

FORMER GALION MAN IS PRISON CHAPLAIN

Rev. Lauer Holds Post at Bellefonte Pen Where Irene, Dague Die.

Rev. C. F. Lauer, chaplain at the Bellefonte prison in Pennsylvania where Irene Schroeder and W. Glenn Dague were electrocuted Monday for killing a state patrolman, is a native of Galion and a son-in-law of Mrs H J. Lower of 210 Summit street here, it was revealed today. He is well known in Marion, having visited here many times.

Chaplain Lauer accompanied Mrs. Irene Schroeder to the chair, and was one of three ministers to sing hymns she requested before walking to her death.

Mrs C F Lauer is a sister of Roy Gottschall of 210 Summit street. Her husband became a Lutheran minister, leaving Galion to take up pastorates in Ohio, Pennsylvania and Illinois before obtaining appointment as chaplain at the prison.

He is in charge of rehabilitation in the prison farm, doing extensive work in the prison schools and recreational activities.

PROGRAM FOLLOWS GRANGE MEETING

Montgomery Farm Group Hears Report on Marion Meeting.

A program of music and readings followed a business meeting of Montgomery Grange No. 2336 last night at the grange hall. Sixty-six members were present, with Earl H. Miller, master, presiding. Roy Anderson, legislative agent, gave a report of a meeting of grange and farm bureau representatives in Marion Monday.

The program was as follows: Readings, Ruth Fogle, Mrs. Glendora Peters; vocal solo, Miss Eula Mae Rhoads; saxaphone solo, Miss Lucille Miller; piano solo, Miss Rhoads; vocal duet, Mr. and Mrs Merle Kennedy; cornet solo, Miss Mabel Cates.

Dr F. A. Stengel of Marion will give an illustrated lecture at a meeting March 12.

Cost of Operating Congress Figured at $1,400 an Hour

By The Associated Press.

WASHINGTON, Feb. 25—Every time the hands of the clocks in the house and senate chambers move forward one hour the treasury is out about $1 400.

William Tyler Page, clerk of the house, submitted figures to the census committee today showing the cost per day of sessions of congress on an eight-hour basis, would be about $11,000.

"It has been computed," he said, "that daily sessions average five hours. This basis, however, would hardly be a fair basis upon which to make a computation of the cost per day inasmuch as expenses cover all activities regardless of whether a daily session is held or not.

"Therefore, an eight-hour day basis would perhaps be fair. Upon this basis the expenditures per day would be in the case of the senate, based upon the appropriations for the present fiscal year, exclusive of deficiencies, $1,010 per hour, or $8,086 per day.

The committee asked this information in its study of plans to increase the house membership.

Flashes of Life

By The Associated Press.

LONDON—Charlie Chaplin likes the talkies less than ever. That's what he told an M. P. after listening to debate in commons.

• • •

BALTIMORE, Md.—"Ergophile" is knocking at the door of dictionary makers for recognition. The National Puzzlers' league wishes it approved. It means one who loves his work.

• • •

RUNNYMEDE, N. J.—Among 22 rules adopted by the borough council for the police force is one that he "must not enter liquor saloons except in discharge of duty."

• • •

LOS ANGELES, Calif.—Charles M. Hatfirled, it seems, is just too good in his profession of rain-making. His wife sought a divorce avering that he made $10,000 last year by producing rain in Honduras. He answered that it came in such a manner that the farmers refused to pay, and now the drouths have ended everywhere.

• • •

BALTIMORE, Md.—Rev. Dr. J. Emerson Hicks, Baptist, desires that his salary be reduced $400 a year. He wishes to share in the hardships of his people.

• • •

WASHINGTON—Congress is for payment of $10,000 to Lowela Haulin of Birmingham, Ala., who lost a finger when struck by a motor truck. She was a music teacher and could no longer play the piano after the accident. The bill awaits the President's action.

• • •

NEW YORK — America's 12 greatest living women as chosen by readers of the magazine Good Housekeeping are: Grace Coolidge, Grace Abbott, Jane Addams, Cecilia Beaux, Martha Berry, Willa Cather, Carrie Chapman Catt, Minnie Maddern Fiske, Helen Keller, Florence Rena Sabin, Ernestine Schumann-Heink, and Mary E. Wooley.

DROPS SUIT AGAINST STATE VETERINARIAN

Court Here Dismisses $1,100 Damage Action Brought by Klingel.

The $1,100 damage suit brought by Edward Klingel, Richland township farmer, against Dr. George H. Pierce of Marion, new state veterinarian, was dismissed at costs of the plaintiff yesterday in common pleas court.

Klingel sued Dr. Pierce last summer after the latter had conducted a bovine tuberculosis test on Klingel's cattle against the plaintiff's wishes. Klingel was arrested for attempting to obstruct the work of a state officer and it was for this arrest and resultant imprisonment in the county jail that Klingel brought his suit.

J. Wilbur Jacoby was attorney for the plaintiff.

Case Dismissed

The case of Ardath Beveridge against Floyd Wilson, who was charged with statutory offense, was dismissed at costs of the plaintiff yesterday in common pleas court. The case originated in municipal court last June.

Suit Dismissed

Suit of Florence H. Clague against William T. Jones and others for $16,500, the amount allegedly due on a promissory note, was dismissed yesterday in common pleas court at the costs of the plaintiff.

Files Two Suits

Two foreclosure suits were filed in common pleas court yesterday by the Home Building, Savings & Loan Co. In one suit a judgment of $2,117.32 is asked against Howell E. Thomas and others, while in the other suit, in which Vern C. Klingel and others are defendants, a judgment of $1,498 is asked. Hayes Thompson is attorney for the plaintiff.

Sale Confirmed

Sale of property involved in a petition brought by Henry Zieg, as guardian, against Hilda Lois Zieg and others, was confirmed in common pleas court yesterday. A deed and distribution of the proceeds were ordered. The plaintiff's attorney was J. H. Lymon.

Named by Court

Probate court yesterday appointed M. L. Wilson as administrator with the will annexed of the estate of Ruetta Wilson.

Fruit juices, milk products and beverage extracts are being made in powdered form with an atomizer by a Danish concern.

Pocahontas Lump $7.75 per ton at Leffler's

Too many cigarettes?

try **Black Jack**

its licorice soothes the throat

EVERYBODY knows how licorice eases coarse, dry throats. Everybody knows that Black Jack is made with licorice — sweet, candy licorice that everybody likes. That's why smokers get a world of pleasure from chewing this delicious licorice gum. Next time your throat gets irritated, *from any cause*, buy a pack of Black Jack at any cigar counter.

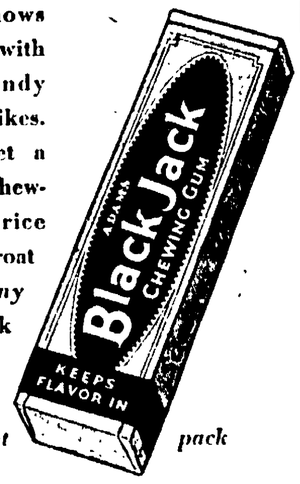

Always fresh in the air-tight pack

The New York Life Insurance Agency conducted by the late Morris Huhn is now under management of his son.

Lester Huhn

• • •

POLICYHOLDERS will receive same courteous, prompt attention as heretofore.

Same Office, 132 E. Center St. Phone 5297.

ROSENBERG'S

$5.00 SPRING OXFORDS

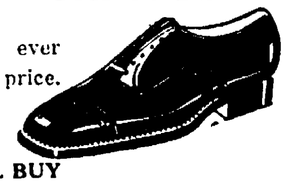

More value than you've ever bought at a much higher price. Several styles, easy from the first day's wear.

A REAL BUY FOR THRIFTY MEN

119 S. Main St.

Controlled Power

NO-NOX ETHYL GASOLINE

. . . Controls the power in your motor

This it does by regulating the combustion which stops knocks, clicks, and pings. A full spark is permitted at all speeds which prevents over-heating and power waste. A better all round performance of the motor and car is accomplished. The low end point of No-Nox Ethyl gives instant and complete vaporization for QUICK EASY STARTING.

AT THE SIGN OF THE ORANGE DISC

GULF **Gulf Refining Company** (DELAWARE)

HOTEL WASHINGTON

OPPOSITE THE UNITED STATES TREASURY

PENNSYLVANIA AVENUE AT 15TH & F. STREETS

400 ROOMS 400 BATHS

Floor clerks on each floor. Desks open from 7.30 a.m. until midnight. A service particularly attractive to ladies traveling alone.

EASY OF ACCESS YET LOCATED AT THE VERY CENTER OF LIFE IN THE CAPITAL CITY.

RATES NO HIGHER THAN ANY OTHER FIRST CLASS HOTEL

Booklet sent upon request

S. E. BONNEVILLE, Managing Director WASHINGTON, D. C.

Clipping from front page of Feb. 9, 1931 issue Akron Times-Press.

INDIA EMERGES FROM 1930 WITH STRONG ASSETS

Bank Indebtedness Wiped Out, President Tells Stockholders' Session.

PROFIT SET AT $18,887

All bank indebtedness of the India Tire & Rubber Co. was wiped out during 1930, president W. G. Klauss told stockholders at their annual meeting Monday, at their operating profit of $18,887 was made during the year on net sales totaling $3,650,741, Klauss declared.

Additional men will be hired March 1, Klauss declared, when plant production will be stepped up to take care of 1931 advance orders.

"India is now in a very strong financial condition," he said. "Total current assets are $1,671,333 against current liabilities of $308,-725, or a ratio of nearly six to one."

India Tire Co. starting production for 1931 with optimistic attitude.

Prest-O-Lite STORAGE BATTERIES

30x3½	$4.48
29x4.40	$4.98
30x4.50	$5.69
28x4.75	$6.65

Cheaper in pairs.

Quality and Service For Your Satisfaction

The most exacting motorist is assured of trouble-free joy and comfort if riding on India Tires—designed to give utmost of car free mileage. Get India Wise.

E. J. PRUZZO

Drive-In Tire and Battery Service

207-209 N. Main St. Phone 280

The New Fashions First at--

THE Uhler-Phillips Co.

Arriving Every Day From New York—

Darling New Fashions For The Little Folks At New Low Prices!

Girls' New Silk Frocks $2.98-$5.98
Prints and high shades. 4 to 14 yrs.

Girls' New Pajamas $1-$1.98
Fast color prints. Real wide trousers. Sizes to 14 yrs.

Little Boys' New Wash Suits $1.50—$1.98
in the new spring styles and fabrics.

Girls' New Pantie Dresses $1
—as pretty as those last year at $1.98. Sizes 2 to 8 yrs.

Little Girls' Silk Walking Dresses $2.45-$2.98
in dainty colors of pink, blue, green and yellow. 1, 2 and 3 yrs.

Kiddies' New Sweater Ensembles $2.48—$4.48
Slipon and coat sweaters. Some with beret to match.

New Skirts and Sweaters $1.98-$2.98
for growing girls. All colors.

Little Girls' New Rayon Bloomers and Combinations 50c — $1

Girls' New Printed Smocks—$1.10

Pretty New Wash Blouses $1—$1.98
Prints, Pongee and plain colors.

Children's Dept. Main Floor.

See Our Center Street Window.

COMMUNIST FORCES ARE HELD IN CHECK

Authorities Guard Against Trouble in Unemployment Day Meetings.

Continued from Page One

...celebrating international ...ment day, invaded shops ...ored open market stalls ...s parts of Berlin. Police ... to guns and clubs to dis... the rioters. Communist ...imed one of their num... slain in the riot. Police ... killings had occurred. ...d of jobless men attacked ... front of the government ... office on Gormann street, ...ting a brief gun battle.

• • •

UNEMPLOYED QUIET HERE

Expected Parade To City Hall Fails To Materialize.

...tional unemployment day ... expected to pass with no ... here, although Marion has ... organization of the un...ployed.

...s that a parade would be ... during the day were not ...cedence by members of the ...ation. City officials were ... opinion that no demonstra... would be made here.

A parade was anticipated by ... persons following a mass ... in the Central labor union ... Sunday afternoon. During ... meeting, C. B. Cowan of Cleve... a Communist and district ...anizer of the unemployed, told ... grades and public demonstra... in other cities and suggested ... similar demonstrations might ... held here when the member... of the local council of un...oyed had been swelled.

All parades in Marion must be ... under a permit issued from ... mayor's office. Officials said ... morning that such a permit ... would be refused.

Police Chief W. E. Marks would ... make any statement as to the ... action of police in the ... the group would attempt a ... without a permit.

COAL SPECIAL

BUY NOW and SAVE MONEY

Super Splint Forked Lump

while it lasts at

$5.50 per ton

Get yours now.

CALL 4168

for immediate delivery.

THE E. F. PATTON & SONS CO.

Coal & Builders Supplies.

182 Erie St. Phone 4168.

"Pay Days"

America's Greatest Overall Value!

$1.10 Boys' Sizes 85c

for Overalls or Jumper

Union-made of strong denim ... triple stitched ... and they cost $1.29 a year ago!

J. C. Penney Co. Inc.

187-191 W. Center St.

AMBULANCE SERVICE

Phone 2428

Hess, Markert & Axe

Funeral Directors.

FINE MOTOR OIL

49c

PER GAL.

Bring your own containers.

BIG 3 MALT CO.

Corner State and Center.

Open Evenings. Phone 4164. Delivery.

Arthur Brisbane's Today

Continued from Page One.

earnest holdings of a "thought" that undoubtedly helps all the other congregations.

Clergymen coming to study the system will stop at the new Gadsden hotel, on Route 80. Mrs. Mackey, who runs it, will take good care of them, feed them well, show them marvelous specimens of copper ore, and the wonderful stained glass windows illustrating scenes on the desert and old pioneer days. She has built that hotel big enough for a city twice as big. That is the way in Arizona, everything optimistic, and with good reason.

• • •

BY THE WAY, how strage are contrasts in history! By the Nigger Head mountain range, that was Mrs. McPherson's guiding cloud of smoke and pillar of fire, Pancho Villa, the powerful Mexican bandit, came marching to the American border, on his way, as he thought, to conquer the state of Sonora.

But Sonora is a business state, believes in mines, farms, cattle, factories, good roads, not at all in bandits. The home of former President Calles is here in Agua Prieta, and here Villa met his match.

An arrangement between Mexico and the United States, permitting troops of either country to cross the border at any time when chasing Apaches, made the extermination possible. Also the capture of their big chief, Geronimo. United States soldiers got him on Mexican soil.

If you weep for the poor Apaches, not one left alive, Ygnacio Soto, president of the Agua Prieta bank, will not weep with you. Apaches caught his grandfather, long ago, made him walk in his bare feet through cactus, after removing all the skin from the soles of his feet, then threw him over a cliff.

All of Senor Don Ygnacio Sofo's sympathy for Apaches could easily pass through the eye of a needle.

Hospital Technician To Attend Meeting

Miss Charlotte Ainger, X-ray techincian at City hospital will go to Columbus Thursday to attend an X-ray meeting sponsored by the General Electric Co. Miss Mary B. Pleasant, superintendent of City hospital, Miss Geneva Leonard and Safety Director T. E. Sonnanstine have attended similar meetings in Columbus this week where the General Electric Co., which recently equipped City hospital with an X-ray, is conducting a demonstration. Officials of the company will come to Marion Friday for a demonstration of the shockproof machine the city recently purchased.

TAXPAYERS' GROUP TO HOLD TWO MEETINGS

Sessions of County Association Scheduled for Thursday Night.

Two meetings of the Marion County Taxpayers' association will be held in Marion county Thursday night. Meetings in various parts of the county are in the plan of the association to increase its membership to 2,000.

Attorney Fred W. Warner is to speak at a meeting in Caledonia town hall at 8 p. m. His talk will deal with the taxing situation and suggestions to reduce taxes.

Attorney Fred L. Carhart, C. E. Merkel, president of council, and Horace Cookston, a former Marion county representative in the legislature, are scheduled to speak at Grand Prairie school building at another meeting Thursday night.

COURT NEWS

Asks Judgment

Judgment of $2,975 on a promissory note is asked in a foreclosure suit filed today in common pleas court by the Provident Mutual Life Insurance Co. of Philadelphia against Orlando Fehl and others. The plaintiff is represented by a Hamilton law firm.

License Issued

A marriage license was issued today in probate court to Emery Edward Butz, farmer, of near Richwood, and Nettie Mae Freeman of Marion.

BIRTHS

Mr. and Mrs. Roy Jennings of Cummin avenue have received word of the birth of a daughter, Gloria Diane, Feb. 22 to Mr. and Mrs. Darwin H. Crall of Detroit. Mrs. Crall was formerly Miss Edith Thibaut of this city and a sister of Mrs. Jennings.

Macduff was probably a bricklayer, as he was told to lay on.

Would It Be

Tough Luck

Or Just Neglect

If you were caught in an automobile accident without Liability and Property Damage Insurance?

Learn how little it costs and how much it means to be

Ohio Farmer

(Standard not Mutual)

INSURED

WATROUS Agt.

... E. Center. Phone ...

SCHOOLS OPEN LAST ROUND OF DEBATES

Harding Meets Bucyrus Here Today; Other Teams Clash Thursday.

The Harding High school negative debate team met the Bucyrus affirmative team this afternoon in the first of the closing rounds in the Marion, Bucyrus and Galion triangle. Thursday afternoon Marion's affirmative trio will travel to Galion, and Galion's affirmative representatives will go to Bucyrus.

The first rounds of the triangle debates were held last Tuesday night when the Marion and Bucyrus teams defeated the Galion teams. The three schools are debating the state league question, "Resolved: that the chain store system is detrimental to the best interests of the United States public."

The three debates today and Thursday will be non-decision.

The Bucyrus team, which debated here today at Central Junior High school included Barbara Ryan, Helen Hall and Kannel Ireland, with Pearl Stuckey as alternate. Bernard Brooks, Garnet Thomasson, Virginia Shipley and alterante Catherine Marshall upheld the negative side of the question.

Thursday afternoon the Marion affirmative team will travel to Galion to meet the negative team. Last Tuesday night Harding's negative team won the decision over Galion's affirmative representatives at Galion.

Harding's traveling team will be composed of Henrietta Perfect, Joseph Roby, Whitney Cookston and alternate Robert Rosenberg. The team will meet Anne Hodge, Helen Britton, Virginia Henry and alternate Martha Goshorn of Galion.

Completing the triangle of debates, the Galion affirmative team, Robert Root, Millie Healyen, Anna Mae Campbell and Patrician Cahill, alternate, will go to Bucyrus Thursday to meet the negative team.

FILM DIRECTOR SUED ON ASSAULT CHARGE

Actress Asks $601,000 from David Wark Griffith; Defendant Makes Denial.

By The Associated Press.

LOS ANGELES, Calif., Feb. 25—David Wark Griffith, 51, veteran film director, is charged with criminal assault in a civil suit filed in superior court here by Fern Setril, actress. She asks $601,000 damages.

Miss Setril said in her complaint, filed yesterday, she met Griffith when she was touring the studios looking for work and he told her she was an "unusual type of beauty, unspoiled, and that she had remarkable features that would film well in motion pictures."

She charged she "visited defendant in an apartment" June 25 last on his promise to employ her in the role of Ann Rutledge in the picture "Abraham Lincoln" and that he attacked her. She asked $500,000 for actual damages, $100,000 punitive damages and $1,000 for medical treatment. Griffith was said to be in New York.

• • •

NEW YORK, Feb. 25 — David Wark Griffith, film director, today described a $600,000 damage suit filed against him in Los Angeles by Fern Setril, actress, as "absurd" and "without foundation in fact." He said he had not been served with papers.

Griffith said he could not recall having met Miss Setril.

WILL ASK RULING

Ohio Judiciary Committee Seeks to Ascertain Validity of Proposal.

By the Associated Press.

COLUMBUS, O., Feb. 25 — The senate judiciary committee was prepared today to ask an opinion from Attorney General Gilbert Bettman on the constitutionality of a proposal to elect Ohio's two additional congressmen from the state at large in 1932.

Decision to request an opinion was reached last night when the committee began consideration of Senator L. L. Marshall's bill for a reapportionment of the state to provide for 24 instead of 22 congressmen in compliance with the 1930 census.

The question of electing the congressmen-at-large was brought before the committee in a large number of letters sent committee members. The Marshall bill would reapportion the state so that Cleveland and several other large cities would obtain greater representation.

Ball Player Ordered To Pay Former Wife $8,000

By The Associated Press.

CANTON, O., Feb. 25—Burleigh A. Grimes, National league baseball pitcher, must pay his former wife, Florence Ruth Grimes, $8,000 from his salary for the present year, Common Pleas Judge Joseph L. Floyd decided today in settlement of the property rights of the couple incident to an action for divorce heard and decided recently. Grime's salary with the St. Louis Cardinals is $20,000 a year.

At the time of the divorce hearing, Mrs. Grimes was granted a decree on grounds of gross neglect of duty by Judge Floyd who reserved for further consideration his decision on the property division.

Yugoslavia is building a railroad from Belgrade to connect the grain producing region of northeastern Slovenia with the Adriatic sea.

Wherever the Itching Whatever the Cause

Resinol

Relieves it Quickly

Resinol Soap, Resinol Ointment, Rasin-57 Baltimore, Md.

AFTER RECORD

Aviator Seeks to Establish New Trans-Continental Speed Mark.

By The Associated Press.

AMARILLO, Tex., Feb. 25—Lieutenant Allan Vande Mark, who left Lockport, N. Y., yesterday with the announcement he would seek to establish a speed record for a transcontinental passenger - carrying flight, took off here at 9.15 a. m. (Marion time) today for Los Angeles.

Accompanied by Mr. and Mrs. William H. Lee and their 13-year-old son, Lieutenant Van De Mark arrived here late yesterday with an elapsed time of 10 hours from Lockport. They spent about three hours at Indianapolis where they were forced down by fog. The trip is being made in a seven-passenger plane.

$200,000 GRANTED

Federal Aid Authorized for Fostoria Farm Market Plan.

By The Associated Press.

TOLEDO, O., Feb. 25—A grant of $200,000 for financing a grain and livestock marketing plan in Fostoria has been made by the federal farm board to the Ohio Farmers Grain and Supply association.

Announcement of the grant was made at the annual convention of the Farmers Grain Dealers Association of Ohio, a subsidary of the big marketing union. A 700,000 bushel elevator and a corn drying plant with a capacity of 20,000 bushels daily will be included in the purchases.

Richwood News

RICHWOOD—Week-end guests at the J. M. Cushman home were Lydia Biddle, Victoriene Sears, Russel Sage and Gerald Grandstaff of Elyria.

Mr. and Mrs. Myron A. Miller were in Columbus Sunday where Mr. Miller attended a conference of the sixth district of Ohio of American Legion held at the Southern hotel. Mrs. Miller visited friends.

Don McKinnon of Springfield is a guest at the home of his parents, Rev. and Mrs. B. F. McKinnon.

Woodrow Theibaut of London spent Sunday with friends here.

Dewey Seaman of Dayton spent Sunday with his mother, Mrs. Frank Eddington.

Miss Joy Miller of Marion spent Sunday at the home of her parents, Mr. and Mrs. O. J. Miller.

Mrs. Dave McNeal and Mrs. H. B. Dubbs were in Columbus Sunday calling on Mr. Dubbs, a patient at Grant hospital.

Dick Boggs of Columbus is spending this week with his grandparents, Mr. and Mrs. W. A. Harrison.

L. J. Lake and daughter and Miss Mary Lake of Cleveland were guests Sunday of Mr. and Mrs. J. F. Rapp and Mrs. Addie Rapp.

Mrs. Hattie Elliott returned to her home in Ada Sunday having spent several weeks here, during the illness and death of her mother, Mrs. Hannah Beem.

Mrs. Carrie Craig of Columbus spent the week-end at the home of her brother and wife, Mr. and Mrs. Fred Shipley, west of town.

Miss Gertrude Mather of Toledo spent the week-end with her parents, Mr. and Mrs. O. L. Mather.

Mrs. Robert Nichols and children of Chicago are spending this week with Mrs. Nichol's parents, Mr. and Mrs. Walter Warren of Tawa road.

Mr. and Mrs. B. F. Sloop and Miss Josephine Howser spent Sunday and Monday in Columbus, the guests of Mr. and Mrs. Eugene Tanner and family.

Miss Lessie Peet of Toledo is at the home of her grandmother, Mrs. Lydia Peet this week.

Mr. and Mrs. John Hill of Ridgeway were guests Sunday at the home of Mr. and Mrs. J. F. McElheny.

Ralph Newman of Wellington was a guest last week at the home of Mrs. Orpha Snyder and Mr. and Mrs. Dave McNeal.

Mrs. J. F. Rapp and Mrs. E. B. Hostetter were guests at a luncheon Thursday at the home of Mrs. A. B. Simons in Columbus.

Rev. and Mrs. B. F. McKinnon and Mrs. Ward Evans were in Columbus Monday attending the funeral of Mrs. J. C. Williams, wife of Rev. Williams, president of the M. P. conference.

Mrs. M. A. Bell returned home Saturday from Utica where she spent two weeks with her daughter, Mrs. Roe Bishop and family.

Dr. and Mrs. J. P. Brooks were in Marion Wednesday, where he attended the annual central Ohio dental meeting held at the Hotel Harding.

Mrs. Gwynn Sanders was called to Athens Wednesday by the death of her grandmother, Mrs. Harriett Duffee.

Mr. and Mrs. Leo Irby and daughter and Glenn and Donald Hedges of Akron were guests over Sunday at the Emory White home.

Mr. and Mrs. Richard Langstaff of Toledo were week-end guests of their parents, Mr. and Mrs. J. E. Langstaff and Mr. and Mrs. E. W. Morrison.

D. B. Whitehead and Harriett Whitehead were in Columbus Monday, the guest of James Whitehead.

Miss Mary Zebold was a business visitor in Columbus Monday.

Mrs. Isabelle White returned home Sunday from Mt. Victory, after a stay of two weeks at the home of her sister, Mrs. Michel Crowley, who has been ill.

Jane McAllister of Columbus spent the week end at her home here.

Louise Kagay of Columbus spent Saturday and Sunday at the home of her mother, Mrs. Marion C. Kagay.

Vernal C. Zespan is a patient at the Marion City hospital, having submitted to an operation Monday.

VANDERBILT TWINS BORN

By International News Service.

NEW YORK, Feb. 25—Twin girls were born last night to Mrs. William H. Vanderbilt, it was announced today. ... Rhode Island ... son of the ...

CONCERTO ON ORGAN RECITAL

Three Movements from Handel Piece Will Open Presbyterian Program.

Three movements from Handel's second concerto will be played as the opening number by James Phillip Johnston, guest organist of Dayton, who will be presented in a concert Thursday night at the First Presbyterian church under the auspices of the Organ Recital club of the church. He will be assisted by the Marion Lecture-Recital club, the Canto club and the Marion Concert association.

His other numbers will be "Adagio in A Minor," Bach; toccata from "O Edipe a Thebes," Mercaux; "Londonderry Air," Coleman; "Orientale," Cui; adagio movement of a "Sonata in G Minor," by the organist; "French Rondo," Boellmann; "Evensong," Martin; prologue from "Suite in G Minor," Rogers; "The Bells of St. Anne de Beaupre," Russell, overture, "William Tell," Rossini.

Members of the Lecture-Recital club under the direction of Mrs. William Unger will sing "Rain," Curran, and the Canto club chorus under the direction of Ernst C. Carl will be heard in a number. The chorus of the Marion Concert association under the direction of T. R. Evans will sing "The Lost Chord," Sullivan. This number won a $200 prize for Marion singers at the Lima Elsteddfod Monday. Miss Melvina Summers will play the accompaniments for the Lecture-Recital club and Miss Dorothy Briggs for the Canto club. Mrs. Harry T. Williams will assist at the organ.

YOUNG PEOPLE HEAR ADDRESS AT CHURCH

Miss Janet Stone of Presbyterian Education Board Talks Here.

The problems which the young people face and their preparation to take their place in the uncertain conditions of today were the basis of a talk given by Miss Janet Stone of Philadelphia before more than 140 young people last night at First Presbyterian church.

The meeting was called by Miss Mabel Wheatley, secretary of young people's work at First church, and delegations were present from First, Lee Street, Forest Lawn and the LaRue Presbyterian churches.

Miss Stone is associate director of intermediate senior work of the Presbyterian board of Christian education. At 4 p. m. yesterday she addressed the young people of Central Junior High school and at 4:30 p. m. talked to the leaders of young people in the parlors of the First Presbyterian church.

The banquet at 6:30 p. m. and the meeting which followed were held in the recreational rooms. Pep songs preceded the banquet at which Miss Wheatley presided as toastmistress. Devotional songs were sung and during the banquet hour, Rev. James Verburg, Ohio synod's field representative for Christian education gave a short talk and heads of each of the 15 organizations represented gave brief talks of the work and study done in their groups.

Rev. and Mrs. James M. Fisher of Lee Street church, Rev. and Mrs. J. A. Carriker of Forest Lawn church, Rev. and Mrs. Verburg, Rev. and Mrs. J. H. Wickerson of LaRue, and Rev. and Mrs. H. L. Olewiler of First church were guests.

COURT DECISION IS BLOW TO ANTI-DRYS

Ruling of Supreme Tribunal Likely To End Prohibition Law Attacks.

By International News Service.

WASHINGON, Feb. 25 — The unanimity and vigor with which the supreme court reversed the Clark decision and affirmed that the eighteenth amendment is legally nailed into the constitution probably means the end of all such legal assaults on the validity of the prohibitory laws.

In the eleven years since prohibition, the supreme court has steadily returned decisions favorable to the drys and unfavorable to the opponents of prohibition. Twice now the highest court has sustained the validity of the amendment itself, and on numerous occasions it has upheld the constitutionality of the Volstead act, directly or indirectly.

Consequently, the opponents of prohibition were generally agreed today, as they studied the clear and vigorous language of the decision in the Clark case that it is hardly worth while to longer attack the problem through the United States supreme court.

There remain then, they agreed, but three avenues through which to seek corrective action: 1. Outright repeal of the amendment. 2. Revision. 3. Nullification.

The difficulties besetting either course are admittedly enormous—despite the every evident shift in popular sentiment away from prohibition in the last few years, and despite the equally evident failure of enforcement in large centers of population.

"DEAD MAN" ...

By The ...

PORTSMOUTH, ... Supposed to ... the war and ... legality ... of Mr. ... Wm. ...

SAGAMORE HERE

Upper Sandusky Man Addresses Marion Red Men.

Great Junior Sagmore Avery Snyder of Upper Sandusky was a guest and gave an interesting talk on the work of the organization at the meeting of Sandusky Tribe No. 99, Improved Order of Red Men, last night in the Red Men's hall. The speaker announced the postponement of the territorial meeting scheduled for March 14, to March 28, in Upper Sandusky, at which time a class of more than 150 candidates will be initiated.

Announcement was made of a dance tonight and a card party Thursday night in the hall. Both affairs have been arranged as benefits and are open to the public. The next meeting will be in one week.

CITES MENACE OF PRESENT CONDITIONS

Wickersham Committee Member Declares Bootleggers Threaten Security.

By The Associated Press.

NEW YORK, Feb. 25 - Henry W. Anderson of Richmond, Va., member of the Wickersham commission on law observance and enforcement, declared today that immense revenues of bootleggers threaten this country's social peace and security.

Anderson addressing the New York Merchants' association, referred to prohibition as "this highly emotional question." He emphasized he was speaking neither for nor against national prohibition.

"At a former period in our history," he said, "when the strain upon our social and political structure was much less severe than it is today, the prolonged agitation of the inflammable question of slavery under intemperate leadership on both sides threw us into an unnecessary war. So today, in the face of more dangerous conditions, the continued agitation of this highly emotional question in a spirit of intolerance may lead to disastrous consequences."

Anderson said the question challenges wets and drys, northerners and southerners, cities and rural communities, to find a solution "through understanding born of knowledge and faith born of love of our common country." He warned that the problem must be approached "in a broad spirit of tolerance."

TWO ATTEMPTS MADE ON PRESIDENT'S LIFE

Cuban Executive Escapes Efforts of Would-Be Assassins.

By The Associated Press.

HAVANA Feb 25 Two attempts upon the life of President Machado within two days have failed. A soldier stationed on top of the presidential residence has been arrested in one instance, while police have taken into custody a youth charged with the second attempt.

The first attempt was with a bomb which was lowered through a ventilating vent presumably into the president's bathroom where a fuse was to set it off at 4:30 a. m. Monday.

It failed because the vent was arranged so that the bomb stopped at the bathroom of the floor above, in the quarters of the president's son-in-law, Emilio Obregon. It exploded, doing considerable damage, but injuring no one. The soldier is said to have confessed.

The second attempt occurred during the presidential address at inauguration of the new $18,000,000 capitol yesterday. The president was making a plea for nation-wide peace when a youth was seen to pull a revolver from his pocket.

The action precipitated a near riot, but police rushed the youth from the crowd before he could fire.

Lodge To Hold Annual Memorial Services

Arrangements were made for the annual memorial services to be held Sunday night at St. Paul's English Lutheran church, at the meeting of Canby Lodge No. 51, Knights of Pythias last night in the lodge hall. Rev. B. Tyler Gates will deliver the memorial address.

Plans also were made to meet with Marion Lodge No. 402, Knights of Pythias in a joint banquet and program the night of March 10 in the lodge hall. The next regular meeting will be in one week.

FORM NEW RULE

Peru Insurgents Set Up New Government; Country Calm.

By The Associated Press.

LIMA, Peru, Feb. 25—A government announcement today said that insurgents have set up their own government under the name of "The Southern Junta." The garrison at Cuzco has adhered to the movement.

It added that President Lieutenant Colonel Luis M. Sanchez Cerro was proceeding with preparations for making war on the rebels, but also was attempting to settle the dispute peaceably.

SEEKS TRANSFER OF GIRL SLAYER'S CASE

Attorney Moves To Save Freda Daugherty from First Degree Charge.

By The Associated Press.

MARIETTA, O., Feb. 25—Freda Daugherty, 18-year-old girl wife, who has confessed jealousy of her husband led her to slay Mrs. Geraldine Harriman, may face a term in the Delaware home for girls instead of the death penalty.

Her attorney moved that the case be transferred to juvenile court when she was arraigned last night on a first degree murder charge and Judge Frank F. Fleming took the matter under advisement. She pleaded not guilty. If the case is transferred to juvenile court, she would not have to stand trial for her life.

Mrs. Margaret Treadway, sister of Freda, was expected to be removed to Zanesville, O., today from Parkersburg, W. Va., where she was arrested at the request of Ohio authorities on a charge of substituting for the 15-year-old girl in obtaining a marriage license a year ago. Ray Daugherty, young husband of the confessed slayer, also was wanted by Zanesville authorities.

Warren Daugherty, brother of Ray, and his wife were released after being held as possible accessories to the killing, which occurred in their home.

GUTHERY, KNECHT IN CARD TOURNEY LEAD

Marion Club Members Start Eight-Week Bridge Contest Here.

Howard Guthery and Roman Knecht today were holding lead in a bridge tournament for members of the Marion club, following the initial session of the tournament last night.

Both won six out of six games played last night. Five tables were in play.

The tournament will continue for seven more weeks, with contestants playing three hours each Tuesday night. Contestants draw for partners, and rotate after each game. The winner of the largest number of games in the series will be declared winner.

Those in the contest last night were Howard Guthery, S. G. Rosenberg, Wilbur Symes, A. H. Honefanger, D. L. LaMarche, Roman Knecht, M. C. McNeil, Frank B. Morrison, R. C. O'Connor, Alec Gibson, A. C. Bachman, Millard Hunt, Earl C. Smith, H. E. Ohle, C. A. Owens, George Day, T. L. Fahey, John Hane, R. A. Law and Frank M. Knapp.

Harpster News

HARPSTER Mrs. Howard Jenner and Mrs. Earl Brewer entertained Saturday afternoon at Mrs. Jenner's home honoring the birthday anniversaries of Mary Graham and Zella Emptage. Those present were Dorothy Graham, Mary Ellen Cottrell, Grace and Dixon Butcher, Richard Cottrell, Mildred Kirts, Mary Francis and Rebecca Jane Mawer, John Cottrell, Avonelle Emptage, Doris Cottrell, Carl Freehour, Emmabelle Cottrell, Sally Ann Sears, Bonnie Graham. Prizes in the contests were won by Mary Francis Mawer, Avonelle Emptage, Zella Emptage, Bonnie Graham and Emmabelle Cottrell. Refreshments were served by the hostess assisted by Mrs. Earl Brewer.

Mr. and Mrs. Roy Webber and Mr. and Mrs. Roy Nixon of Mansfield were Sunday guests of Mr. and Mrs. J. C. Crider.

Lewis Parker spent Saturday in Columbus.

Word was received here Monday morning of the birth of a son to Mr. and Mrs. Robert Suttlemeyer of Lima. Mrs. Suttlemeyer was formerly Miss Mary Riggle of this place.

Mr. and Mrs. George Uhler and Mrs. Harvey of Marion were Sunday guests of Mr. and Mrs. J. E. Cross.

Mr. and Mrs. D. L. Parker of Columbus were guests of Mrs. Mary Parker Sunday.

Mr. and Mrs. P. H. Cottrell spent Monday in Tiffin as guests of Merle Hufford who is a patient in the hospital there.

Miss Margaret Smith will give a whistling solo as a special number at the Sunday morning services here next Sunday.

The United States, Great Britain, France and Germany supply the world with 98 per cent of its soda ash and caustic soda.

$200.00 Paid for One Copper Cent

J. D. Martin of Richmond, Va., is the proud possessor of a check for $200.00 paid him for an old copper cent. The Numismatic Company, Dept. 808, Fort Worth, Texas, who purchased this penny from Mr. Martin, says there are numerous old coins, bills and stamps in circulation for which they will gladly pay big cash premiums. So that you will know the value of old coins and stamps and what to watch for in your change, the Numismatic Company will send for only 4c to any reader of this paper who writes them a large illustrated coin folder containing values of these unusual articles and the prices to be paid. Many of these have been found in circulation and have brought big cash premiums. Be sure to get your copy today. Remember the value of this penny, mentioned in the story of Mr. Martin's luck, is only one of the many unusual discoveries going on in circulation, coming through the hands of thousands of persons. Like Mr. Martin, who knew not what to look for, you may have in your change, right now, coins or stamps worth a fortune to you. Send 4c today for this illustrated coin folder. Numismatic Company, Dept. 808, Fort Worth, Texas.

STOPS Pain and Itching from Piles!

Don't put up with painful piles another day—or hour. There is positive relief, very often, for the very worst case. Pyramid suppositories are designed to stop the pain—and even all itching. Relief comes quickly. The first application will bring you much comfort and ease. Try them today. Remember the name. Just say Pyramid Suppositories to any druggist; 60 cents.

FREE Pyramid's complete comfort box free.

PYRAMID DRUG CO.

413-17 Pyramid Bldg., Marshall, Mich.

Please send me a box plainly wrapped, sealed, postpaid, and entirely free.

Name .....

Address .....

City ..... State .....

Dependable

Cooper Batteries

Malo Bros.

TODAY'S LOW PRICES OF

GENERAL TIRES

bring them within the reach of every motorist.

Convenient Credit Terms

Jones Tire Co.

191 S. Main, Opp. Telephone Co.

SLASH! Go Coal Prices

Highest Grade W. Va. Splint

$5.50

Or two tons for $10.75 C. O. D.

Other grades of coal also reduced.

All coal dustless, chemically treated.

BALDAUF & SCHLIENTZ

Coal Merchants

150 N. Greenwood. Phone 4191.

Your Eyes and Our Service

The telegraph wires of our bodies sensitive, easily disturbed. Among nerve-disturbers are errors of vision. This cause though is easier to remove than some others. Our thought this time is that anyone troubled with "nerves" might with advantage try glasses. If they help—they will help greatly and continuously.

Nelson Bros.

Opticians

127 S. State St.

Itchoint

only does one thing—but it does it well—It looks after itch.

25c A BOX

HENNEY and COOPER

Big Boys' School Shoes

... with ... for ... and ... $1.98

THE MARION STAR
A BRUSH MOORE NEWSPAPER

THE HARDING PUBLISHING CO.,
Owner and publisher of The Marion Star and Morning Tribune consolidated, September 24, 1923, under the name of The Marion Star.

Founded 1877. Reestablished 1884.

Entered at the Postoffice in Marion, Ohio, as second class matter.

ISSUED EVERY AFTERNOON, EXCEPT SUNDAY.
Marion Star Building, 129-143 N. State St.

Member of the Associated Press—The Associated Press is exclusively entitled to the use for publication of all news dispatches credited to it or not otherwise credited in this paper, and also the local news published herein. All rights of republication of special dispatches herein are also reserved.

Single Copy ..... 4 cents
Delivered by Carrier ..... 15 cents
By mail in Marion, adjoining counties, year $6.00
Beyond Marion and surrounding counties $8.00

Persons desiring the STAR delivered to their homes can secure it by postal card request, or by ordering through telephone 2314. Prompt complaint of irregular service is requested.

STAR TELEPHONE
Call 2314 and ask The Star switchboard operator for the department you want.

WEDNESDAY - - - - FEBRUARY 25, 1931.

Star subscribers will greatly facilitate good delivery service by making all complaints to the office, not to carriers. Phone 2314.

Daily Proverb—"No accidents are so unlucky that the prudent may not draw some advantage from them."

It is possible? Can this be sunlight we are seeing today?

Speaking of America, J. B. Priestley says: "You turn out every week at least three 'great American novels.'" The trouble is that the country has been searching for 'em for the last five or six years and not one of them has turned up yet.

Alcohol poisoning killed 625 persons in New York City last year, and, in all, about 1,295 deaths were caused directly, or indirectly, by liquor. The great national reform certainly is levying a heavy toll upon humanity.

What would that great man, General George Washington have said, to say nothing of what he might have thought, had somebody told him 150 years ago that the day would come when the king of England in London would talk over the air with the Prince of Wales in Santiago, Chile? The world certainly has been coming along since the time of "The Father of His Country."

Announcement comes from Miami, Florida, that 100 women there have banded to raise the banner of the late Carrie Nation and clean up that city. If our memory serves us correctly, it wasn't a banner, but a hatchet, with which Mrs. Nation carried on.

It is estimated that a primary to be held in Barrien county, Michigan, next Monday, for the purpose of nominating a Republican candidate for the job of school commissioner, which pays $2,500 a year and for which there are four candidates, will cost the county $5,000. As a vehicle for burning up good money in one way or another, the primary is in a class by itself.

A bill to require the lapse of five days between the application for and the granting of a marriage license has passed the Iowa senate and is expected to pass the house. If the bill becomes a law, the economic situation in Council Bluffs, Iowa's Gretna Green, is liable to become something awful.

The tonnage of traffic through the Panama canal fell off thirteen per cent. in 1930 from that of the year before and there was a decrease of twenty per cent. under that of the preceding year in the tonnage through the Suez canal. Depression wasn't playing any favorites in 1930. The entire world felt its effects.

Looking to Four-Year Terms.

The proposal of Senator Robert A Taft, of Cincinnati, looking to four-year terms for all elective state officials, has received the approval of the Ohio senate as a non-partisan measure, but one vote being cast against it, and is now before the house for consideration. Should it receive the approval of the latter body, an amendment to the state constitution looking to the end indicated will be submitted to the voters of Ohio at next November's election for their determination. The proposed amendment would also remove certain constitutional restrictions as to the terms of certain county officers and empower the general assembly to fix the tenure of such offices at even numbered years.

There is much to be said for the proposal. With the primary in force, a candidate for elective state office is forced to make two campaigns with a resultant doubling of the physical, mental and financial strain which he would have to undergo under the old-time convention system. Under the two-year term plan, the candidate is hardly able to become acquainted with the details of his office before he is compelled, should he desire to succeed himself in office, to lay the groundwork for another campaign. As a result, his effectiveness as an official is naturally lessened in some degree, at least. If he is renominated and reelected, there may be justification for his effort in seeking office, but if he is defeated for nomination or for election for a second term, he can hardly be other than a loser in time, in effort, in money and in prestige as a result of his entrance into the field of politics as a candidate, and there have been cases, as is known, where the tenures of state officials have been limited to one term. A possibility such as this has kept many a good man from becoming a candidate for state office. The proposed amendment, in the event of its submission to and ratification by the voters, would obviate such a possibility and might result in the improvement of the personnel of state officials.

Yes, there is much to be said for the substitution of four-year terms for state officials for two-year terms, but there is always the fly in the ointment. When a state official proves inefficient or for any other reason undesirable in office, the two-year term offers an easy way for accelerating his way down the political skids.

Eighteenth Amendment Held Valid.

As generally anticipated, the highest judicial tribunal in the land has upheld the constitutionality of the eighteenth amendment. The eight associate justices of the United States supreme court were as one in supporting the appeal of the government from the recent decision of Federal District Judge William Clark, of New Jersey, who held that the amendment was invalid for the reason that it was ratified by state legislatures, whereas the principles of political science demanded that such amendments should be ratified by state conventions.

Mr. Hughes, it may be well to say, took no part in the matter because of having filed a brief in a prohibition case, previous to his appointment as chief justice of the United States, which in his judgment disqualified him for participation.

The decision of the court, delivered by Judge Roberts, makes manifest that the justices were far less impressed by the "principles of political science" than by the very plain language of Article V of the Constitution, which provides that amendments thereto shall be ratified by the legislatures of three-fourths of the states or by state conventions in the same proportion of states. The court held that the language of the article is clear and entirely free from ambiguity; that there was no ground for the construction placed on it by the New Jersey jurist; that no limitation has been placed on the discretion of congress in deciding the mode of ratification and it closed its finding by stating that in its present decision it simply was reiterating a position taken by it eleven years ago when it had proclaimed the amendment valid.

While we who are not versed in the law may not appreciate what the demands of the principles of political science mentioned by Judge Clark may be, the most of us who have followed the proceedings of legislatures for any considerable number of years will be ready to agree with him that ratification of constitutional amendments by legislatures is far from ideal. All of us must be appreciative of the fact that legislative bodies, whether national or state, are far too easily influenced by the clamor of militant minorities, by the machinations of lobbies, by many agencies and considerations to make safe the entrusting of amendments which may take away from the people any of the rights or liberties which may be theirs under the Constitution.

But out here in Ohio, many of us will be inclined to feel that the New Jersey judge's alternative of state conventions for the ratification of constitutional amendments would be very much like a case of "out of the frying pan into the fire." Those of us who recall the make-up and the activities of the last Ohio constitutional convention and are more or less familiar with the handiwork it left as a reminder of its one-time being will hardly regard the plan of ratifying constitutional amendments by state conventions as wholly alluring.

In simple fairness and justice to the people of the United States there should be one way, and one way only, for the ratification of amendments to the federal Constitution which may take away or circumscribe their constitutional rights, and that would be by a direct majority vote of the people of the United States entitled to the right of suffrage.

This year's celebration of Washington's birthday anniversary was especially noteworthy in that it brought into the light, more than any similar celebration in decades, Washington the man rather than the mythical figure which has so long passed for our first president; and the man proved far stronger, and more inspiring than the mythical conception of him.

The New York City police graft investigation has brought to light the fact that a number of the city's policemen are partners in speakeasies which get their supplies in part from the stores of liquor seized by the police department. That's playing the vicious circle to the limit!

Out in Kansas City, Missouri, a woman is being tried on the charge of having killed her husband as a result of a quarrel, which had its inception when she raised his bid of two spades to four and he failed to make the contract. We have heard that players take contract bridge rather seriously, but this woman's course, if the charge against her is based on fact, seems to us to have gone to the extreme.

Provisional President Luis M. Sanchez Cerro, of Peru, has withdrawn as a candidate for the presidency and is championing a new constitution. His course isn't wholly consistent with the recent announcement that the latest revolution there was a mere flash in the pan, speedily overcome.

Senator Cameron Morrison, of North Carolina, asserts that enough votes have been pledged to prevent the Democratic national committee from adopting a wet declaration at its meeting next month. Mr. Raskob should exercise care before putting the committee to the test. He came pretty close to scuttling the party in 1928. Perseverance on his part might finish the job by 1932.

Representative George H. Tinkham, of Massachusetts, has introduced a bill in the lower house of congress under the terms of which any sectarian lobby having its headquarters within half a mile of the national capitol may be declared a nuisance. If that doesn't start something over in Washington, it's hardly probable that anything will.

"There lies deep meaning," says Albert Einstein, "in the fact that the children of all civilized countries are so fond of 'playing Indian.'" The doctor here has offered food for serious thought. Civilization isn't so deep that we have utterly lost the instincts of savagery.

The head of the democratic political party of World war veterans in Germany is advocating a national petition asking President von Hindenberg to accept the life presidency after his term of office expires in April of next year. It would be hard to vision President von Hindenberg taking such an action save at the request of all the people of the Fatherland as expressed by their political parties.

Editorial Opinion.

CANADA'S DISCRIMINATION.

Canada is careful with reference to immigration coming to her shores. She desires and welcomes, worthy and worth-while settlers, but she sets her face inexorably against any kind and all immigration which might affect the welfare of her people, industrially or otherwise.

The Dominion just has deported 120 immigrant seekers of homes. They were adjudged as likely to become public charges. The larger good is more important in the eyes of the Dominion government than any claim of individual or individuals. She does not want, and will not have, criminals, invalids or those persons likely to become public charges. She will take no risks. She promptly deports any one who is found, even after a residence of five years, to come within the category of her immigration prohibitions.

This was the fate of 1,100 persons in 1929. An especially observant eye is being kept by the government at Ottawa on all newcomers in the present season of hard times. The Dominion is for Canada first. Why people come is their own business. The government assumes no responsibility after they do come.

It is a rational policy. People who are undesirables, or who may become such because of crime or disease or improper political activities, should be debarred from Canada and all the Americas. Worth-while immigration, within prudent limitations, will always be encouraged and welcomed in the United States and the Dominion.—Cincinnati Enquirer

LIQUOR AND PROSPERITY.

What becomes of the argument of the wets, that a restoration of the saloon will be the greatest boon possible for the farmer when one notes the prices prevailing for grain in Canada? Now our neighbors have plenty of booze. There is no Volstead act across the line, yet we find barley commanding the price of one cent per bushel. Ever since the adoption of prohibition in this country, the advocates of the saloon have cried out that a restoration of liquor to its throne would bring wonderful prosperity to the farm, would give employment to thousands and all our ills would be solved. But we note that in dry Mapleton barley is worth thirty times as much as in Canada, that even No. 3 oats bring four times the Canadian price, rye brings from three to eight cents per bushel against twenty-three here; wheat ranges from fifteen to thirty-three cents per bushel while our farmers are securing from fifty-one to sixty cents and Canadian butter sells for ten cents a pound. If these prices are a sample of the prosperity the wets have in view for the farmer, there should be no rush on the part of agriculturists to do away with prohibition.—Mapleton, Minnesota, Enterprise.

A Civil War Story of General Keifer.

BY J. H. GALBRAITH.

C. D. Campbell, long a close friend of General Warren Keifer, of Springfield, and himself a general in the civil war, once told an interesting story of an experience of General Keifer when, as a major of the Third O. V. I., he was campaigning in the early days of the Civil war in West Virginia. After the Battle of Rich Mountain, the union forces pushed on to Beverly, where they went into camp for the night. McClellan detailed Major Keifer as officer of the day, and looking about the little town that night the major found one house where the "Stars and Stripes" were floating. He called to inform occupants that he would station a guard to protect them if they wished.

He found only a Mrs. Arnold and her daughter, almost a young woman, in the house, and they declined the guard, saying that the flag amply protected them. She frankly stated that her husband and son were with the confederate army and that she had a brother who was a general in that army. This brother, she explained in answer to questions, was none other than Stonewall Jackson.

In spite of this family connection, Mrs Arnold said that she and her daughter were, and always had been, opposed to slavery and loyal to the old union.

Two years later, while the unit with which he was connected was campaigning in West Virginia, another Springfield man, Major Charles H. Evans, chanced to meet Mrs. Arnold's daughter, Miss Grace. He fell in love with her and they were married. He took his bride, this niece of General Jackson, to live in Springfield, and some years later Mrs. Arnold went there to make her home with them. Later, however, Mrs. Arnold returned to West Virginia, where she spent her few remaining days, and was buried there.

Twenty Years Ago.

It was Saturday, February 25.

A son was born to Mr. and Mrs. Clyde M. Pickett, of Grant street.

The Marion basketball team defeated Crestline, thirty-two to nineteen.

Miss Edith M. Gault and Mr. Hugh T. Adams were married at LaRue by Rev. J. A. Sutton.

Mr. and Mrs. W. T. Jones and family returned from a trip to the Pacific coast.

The home of Thomas Hurley, of Windsor street, was damaged by fire.

A marriage license was issued to Hazel M. Ames and Ephriam Copen.

Lay Foundation for Health.

BY ROYAL S. COPELAND, M. D.

Children are the victims of common ailments, many of which are preventable. The contagious diseases of childhood are transmitted from one child to another. This can be avoided by proper care and much unnecessary suffering prevented.

Simple hygienic rules taught during childhood greatly influence the future health of the individual. It is believed by most authorities that the ideal place for this instruction is in the school.

I believe this is an excellent plan, but such teaching should not end there. It should be practised, emphasized and repeated at home. Home teaching is sometimes more convincing than the instruction received at school. Where the home environment is not as ideal as it should be, the instruction at school is vitally essential.

Children should be taught at an early age the value and use of the handkerchief. They should be instructed how to protect the nose and mouth when coughing or sneezing and given the reasons why.

They should be warned against the common habit of placing fingers and pencils in the mouth. Every child should be carefully instructed in the necessity of washing the hands with soap and water frequently during the day. This habit should be acquired as soon as possible. Everybody, young and old, should remember the necessity of having clean hands before eating.

Brushing the teeth upon arising and at retiring, should be made a part of the daily routine of every child. This responsibility should begin at as early an age as possible.

To insure health among our young, it is advisable that they be examined periodically. Strict attention must be given to posture. Ear, eye, nose, throat, dental and other possible defects, should be discovered as soon as possible. When these are corrected in early life, much undue and unnecessary suffering is escaped in later life.

These are mere hints. But I do want you to know that the welfare of the child and the state of adult health are founded on the health practices of youth.

ANSWERS TO HEALTH QUERIES

H. D. M. Q—How can the habit of biting the nails be overcome?

A—Painting the nails with tincture of asafoetida—this has a most unpleasant taste and should be helpful in correcting the habit. In some cases the trouble is due to nervousness. Under these circumstances the nerves should have attention.

• • •

E. C. Q—What causes the skin of the toes to burn?

A—This may be due to a form of eczema.

• • •

J. Y. Q—I am a girl of eighteen and troubled with puffiness beneath the eyes upon awakening in the morning. I am in perfect health otherwise and not troubled with constipation or sleeplessness. What would be apt to cause trouble of this nature and how can it be corrected?

A—Be sure that the kidneys are functioning as they should. A careful urinalysis may be helpful in locating the cause and then definite advice and treatment can be outlined.—Copyright, 1931, by Newspaper Feature Service, Inc.

• • •

Dr. Copeland will answer for readers of this paper questions on medicinal, hygienic and sanitation subjects that are of general interest. Where the subject of a letter is such that it can not be published in this column, Dr. Copeland will, when the question is a proper one, write you personally, if a self-addressed, stamped envelope is enclosed. Address all inquiries to Dr. Royal S. Copeland, in care of this paper.

Newest Notes of Science.

New Zealand has more than 42,000 licensed radio receiving sets.

The United States produces more varieties of tobacco than any other country.

Success has attended attempts to grow flax in the southwestern part of France.

Thirty-eight per cent. of the world's merchant shipping is adapted for using oil fuel.

Belgium' first factory for the production of cyanimide has begun operations at Ghent.

Electric light bulbs frosted on the inside are now being made in sizes up to 500 watts.

A transparent leather has been invented in England for clothing and several other purposes.

A reversible school blackboard, mounted on a spring roller, has been invented by a Florida man.

Italy is obtaining an annual equivalent of about 9,000,000 tons of coal from hydroelectric power.

A motorcycle with enclosed body, having a carrying capacity of half a ton, has been invented in Japan.

Apparatus to transform music and human voices into color has been developed by a radio research engineer.

The Word of God.

God is our refuge and strength, a very present help in trouble.—Psalm 46:1.

Prayer—Father, our confidence is in Thee. In no other direction can we look for help.

Our Neighbor, Eros.

BY ARCHIBALD HENDERSON.

The small heavenly bodies known as asteroids, of which more than 1,500 have now been listed, have a particular interest for us, chiefly because of their minuteness. The fuse-asteroid, Ceres, was observed just 130 years ago. They range in diameter from about 480 down to three miles in diameter. For special reasons, the asteroid known as Eros possesses a value of exceptional astronomical possibilities. During the nights of January 30 and January 31 of the present year, Eros approached nearer to the earth than any heavenly body with the single exception of the moon.

In August, 1898, Dr. G. Witt, of Berlin, detected a "trail" on his photograph plate, indicating that an asteroid had been "trapped at last." It was first given the name 1898 D Q; but later, when its character as an asteroid was definitely established, it was given the name Eros and the number, 433.

It differs from the other asteroids, which are found to be between the orbits of Mars and Jupiter. Eros revolves almost entirely within the orbit of Mars. As this was the one discovered by Dr. Witt of the Urania observatory, some wag suggested that it be named Brevitas, as being the sole—discovery—of Witt!

Much interest was displayed in Eros at the time of its discovery and for some time afterwards, as it bade fair to reopen the question of solar parallax. A favorable opposition of Eros affords an opportunity for redetermining solar parallax, and in consequence arriving at a more accurate determination of the astronomical remic—the distance from the earth to the sun. It is said that Eros was accidentally caught on a photographic plate, at the Harvard College observatory, in 1892.

Although many photographs of Eros were made after its explicit discovery in 1898, they have not afforded sufficiently accurate data for a satisfactory determination of solar parallax. The observations made in 1900-1901, resulting in thousands of photographs, have, however, given us one of the most accurate values of solar parallax yet found. At that time Eros came within a distance from the earth of slightly less than 30,000,000 miles.

Eros is a tiny object no larger than fifteen miles in diameter. At its greatest distance, Eros is far beyond the orbit of Mars. During the last two days of January of the present year it was somewhere between 15,500,000 and 16,000,000 miles distant from us.

It appears, even through a small telescope, as a star of the seventh magnitude. An excellent diagram of its recently traversed path through the stars, drawn by the famous astronomer, Crommelin, is found in the astronomical work, "Splendour of the Heavens."

Eros presents a fine point-image, and may now be easily seen through a binocular. The astronomical unit is not known closer than within 100,000 miles. Astronomers at many observatories have been and are now busily watching Eros, in order to determine from the resulting data, more accurate information regarding solar distance, the earth's mass, the power of the moon's gravitation and other scientific puzzles. Eros spins about on its axis once in every five hours and sixteen minutes It will never again be as near to us as it now is until the year 1975.—Copyright, 1931, International Feature Service, Inc.

Dinner Stories.

Waiter—"Mr. Brown's left his umbrella again. I believe he'd leave his head if it were loose."

Manager—"I dare say you're right. I heard him say only yesterday he was going to Switzerland for his lungs."

• • •

At a dinner-party a very absent-minded professor was seated next to a charming woman.

"Don't you remember me, Professor," she smiled. "Why, some years ago you asked me to marry you!"

"Ah, yes," said the professor, "and did you?"

• • •

"You say your engagement was broken as the result of a misunderstanding?"

"Yes," replied the girl with weepy eyes. "I told him I never wanted him to speak to me again and he thought I meant it."

• • •

A cowpuncher ordered a steak at a restaurant. The waiter brought it in rare—very rare. The puncher looked at it and demanded that it be returned to the kitchen and cooked.

"'Tis cooked," snapped the waiter.

"Cooked," said our friend the puncher. "I've seen cows hurt worse than that get well."

• • •

"We never hear the merry sound of sleighbells any more."

"True," answered the lady from Chicago, "but don't you think the sound of automobiles filled with gunmen is more exciting?"

• • •

"Did you ever go to school for stammerers?"

"N-n-no, I just p-p-p-p-picked it up myself."

Pith and Point.

He Can't Be Found.

Vanishing American—The soda fountain clerk who couldn't cook a thing.—New York Sun.

Noah's Advantage.

Noah had an advantage in that he could send out a dove to look for a parking place.—Toledo Blade.

Not a Dollar-a-Liner.

A new liner has been named after Mr. Coolidge. Ah, yes, one of the Dollar liners?—Philadelphia Inquirer.

A Real Problem.

One of the puzzles of the hour is why any one should be interested enough in King Zog to want to kill him.—Cleveland Plain Dealer.

Decidedly So.

"The ideal marriage is when a man finds a beautiful girl and a good housewife, says a writer. It sounds more like bigamy.—Passing Show.

Utter Lack of Form.

It is not good form at present at Michigan university to bring out the ancient gag regarding the Tappa Nu Keg fraternity.—Minneapolis Journal.

It's Hardly Probable.

How can Dr. Einstein say that civilization has failed to make use of applied science? Has he never listened to Amos 'n' Andy on the radio?—Columbus Citizen.

A Real Old-Timer.

An old-timer is a chap who can remember away back when nobody laughed when the United States senate was referred to as the most dignified body on earth.—Macon Telegraph.

Might Prove Distressing.

American explorers are searching for a taurotragus derbianus gigas that weighs a ton in the Sudan. That's no kind of a thing to fetch back to a prohibition country.—Louisville Courier-Journal.

Florida Is Mighty Busy

Many men who acquire money in large quantities gravitate toward Florida, a state now too prosperous and busy to demand absolute proof of the respectability of every bank account.—Washington Star.

An Awful Contrast.

Listening occasionally to radio revivals of popular songs of a generation ago, it is impossible to avoid being amazed at the deterioration of American taste in melody in a few years.—Detroit Free Press.

New York Day by Day.

BY O. O. McINTYRE.

New York, Feb. 25—There are thousands extraordinarily worth-while folk in the metropolis whom poverty does not degrade, nor does it deface their cultural dignity. Shunted to the backwaters of life, they are not soured by defeat, but are symbols of gentility and charm.

Today in a small shop off the beaten path was an elderly clerk, a scholarly gentleman of obviously aristocratic lineage. He is the type of saintly person the hagiologists might glorify but seldom do. His humanity blossoms in those simple graces that bring a slight choke.

After a small purchase we chatted. Overcoming his reluctance, I learned he had studied at Oxford, occupied a responsible post in a Liverpool counting-house and was ruined by the war. Penniless, he came to America with his daughter, who had a stage engagement.

She married and later lost her life in a motor accident. He lives in a hall bedroom and his brief relaxing hours are spent in public libraries, art galleries and free lectures. He knew more about New York and its early history than almost any one I ever questioned.

He is but one of many New Yorkers in humble positions—both men and women. Intellectually and by right of birth, they are far superior to the posts they fill. I have found them as shoe clerks, cafe cashiers and waiters. No one ever hears them whine.

No matter the adversity they never seek charity. That is why so frequently they are carried from squalid quarters in ambulance to some hospital suffering from malnutrition. From the isolation of this gentle bleakness they are often borne to the potter's field.

Such unfortunates almost always drift to crowded cities when their lives reach an impasse. Here they can obscure their identity and be free of questioning about their past. And perhaps attain their Nirvana.

• • •

Our cat investigation department has run down the location of the beautiful black cat for so many years seen by passers-by in the florist's window near the Hippodrome. The feline, now fifteen years of age, is spending declining days at the American hospital for pete on First avenue and is as frisky as a kitten.

• • •

Writing slaves may perk up at news that Zane Gray in his own yacht has set off for Tahiti on a year's deep-sea fishing expedition. In earlier days Mr. Gray studied dentistry and dashed off western tales between fang yankings. His first efforts received hoots from the intelligentsia—a tooth tinkerer turned literary. Today his yearly intake is more than a quarter million.

• • •

One of the best moose hunters, too, is that out-doorsey scribbler, Rex Beach. Up in the Canadian wilds guides call him "The Yankee Sure Shot."

• • •

My one experience in wild animal hunting was for the bob-cat in 1929—just before the crash—with Mike Hogg on the Texas border. While the dogs treed the varmit a mile away I sat in a coupe, closed and locked, and read the latest copy of Variety. The old plainsman.

• • •

Later Major Raymond Dickson, of Bolin, and Villa Acuna, was regaling cronies at the Houston club over my prowess as a Nimrod. "There's a lad," said the major, "who takes naturally to the kill. He comes from a family of fly swatters."

• • •

The major is ever flattering to Literary friends. When Irvin Cobb rounded into Houston for a lecture engagement, Major Dickson met him afterward for "two in the red" at Slim's lunch counter. "Irvin," he said, "that bull of yours is holding up surprisingly well. Sometimes I almost believe you myself."

• • •

She is one of those slyly nictitating—that one will likely be under the N's—maids who patrol Broadway side streets in the Forties after dusk. She came from a town where I used to live, but, meeting me quickly, averts her eyes. Should she read this I'd like her to know I am her friend. — Copyright, 1931 McNaught Syndicate, Inc.

Liable To Become Conspicuous.

If Dwight W. Morrow persists in courting attention by not making speeches in the senate he'll be accused one of these days of sensationalism.—Detroit News.

A Washington Daybook.

BY HERBERT PLUMMER.

Washington, Feb. 25—Jack Garner, that red-faced, peppery gentleman from Texas, who captains the Democrats in the house of representatives, put on his swallow-tail coat, boiled shirt and white tie the other evening and "stepped out."

And that, if you don't happen to know, is an extraordinary occurrence for the Hon. Jack.

He doesn't care for that sort of thing. Not that he is a social recluse exactly. He goes out occasionally, but these formal affairs have little appeal for him. In other words, the Hon. Jack is a bit "choosy" about what social dates he keeps.

Mrs. Garner, who acts as his secretary, long has had strict orders to send polite regrets to the many invitations he receives. As a result it is a sort of tradition around the capital that the Garners do not care for that sort of thing, and no one feels "put out" when they decline an invitation.

• • •

So when it became known that Garner would attend the President's annual dinner to the speaker of the house the society columns of the local newspapers made quite a fuss about it.

"Representative Garner Breaks His Seclusion," was the way one headlined the event. "House Minority Floor Leader To Eschew His Rule for Fifteen Years To Attend Hoover Reception Tonight," announced another.

Some wags opined that perhaps the Hon. Jack wanted to get in practice. If the Democrats organize the seventy-second congress, he will be the speaker and the one feted at this state dinner next year instead of Nick Longworth.

But those who profess to know have only one explanation and they insist it is the correct one. Garner went to the White House dinner honoring the speaker of the house not to get practice, but because of his crony Nick Longworth.

• • •

Garner's friendship with Longworth dates from the time they first came to congress more than twenty-five years ago. Both were put on the foreign affairs committee. Garner was the last Democrat, Longworth the last Republican. They sat beside each other at meetings of the committee, and a friendship sprang up between the two that has extended to the present time.

"Darned peculiar that a silver-spoon aristocrat like him and one of the common people like me should hit it off," says Garner, and then he adds with a grin, "but we've been trying to outsmart each other ever since."

But going to the White House is no new experience for Garner. He says the most pleasant experiences of his whole career occurred during his visits to the executive mansion.

"It was during the World war, when I had to go to the White House every night and discuss problems with President Woodrow Wilson. • • • We talked sometimes from 5 o'clock in the afternoon to 1 o'clock in the morning. • • • I liked that fellow."

We Aristocrats Are Expert.

French police say they can "spot an American" by the way he avoids danger in the street traffic. Pfoof, look at the practice we have!—St. Louis Globe-Democrat.

THEATER NEWS AND REVIEWS

RAILROADERS GET BREAK IN COMING OHIO ATTRACTION

"Other Men's Women," Story of the Rails, To Start Thursday.

BY HALLIE HOUCK

[illegible] readers have come in [illegible] share of publicity in [illegible] Women," at the Ohio [illegible] Friday and Saturday. [illegible] Mary Astor and [illegible] are the eternal tri- [illegible] has been flaunted in [illegible] pictures and conversa- [illegible] far back as the story [illegible] Adam and Eve. [illegible] in Pacific roundhouse [illegible] was used for sev- [illegible] scenes in the picture. [illegible] workers left at night [illegible] crew moved in and when [illegible] night the railroad crew [illegible] with the studio crew [illegible] It is the first time [illegible] arrangement has ever been [illegible] by this railroad.

The entire populace of Jacumba, [illegible] Mexican border winter re- [illegible] turned out to watch the com- [illegible] making the wreck scenes in [illegible] famous Cariso Gorge near the [illegible]

• • •

WESTERN HERO AT MARION FRIDAY

[illegible] Steele, another of the [illegible] heroes of the talkie screen, [illegible] to the Marion Friday and Saturday in "The Sunrise Trail." [illegible] Mehaffey has a promi- [illegible]

Another silent screen actor is [illegible] to the talking screen in [illegible] time. This time it's Jack [illegible]

MARY ASTOR

Blanche Mehaffey is not one of the supposed Follies girls who display that tag in order to attract attention, but one of the genuine Follies girls who was taken out of Zeigfeld's extravaganza and sent to Hollywood to play featured comedy roles. She once teamed with Glenn Tryon and played with him in a series of Hal Roach comedies.

• • •

"THE SQUEALER" AT PRINCESS

Jack Holt, Dorothy Revier, Matt Moore, Davey Lee and Zasu Pitts have the leading roles in "The Squealer," at the Princess tonight and Thursday. The story was written by Mark Linder, and is another tale of the underworld.

MARION DISTRICT DRY OFFICERS DISMISSED

State Prohibition Commissioner Discharges Eight Republicans.

Unconditional discharge of eight state prohibition inspectors, two of whom operated in Marion and vicinity, was announced yesterday by State Prohibition Commissioner Clarence H. Sears. The releases are effective March 1.

George Lamme of Clyde, inspector for Marion, Wyandot, Crawford, Morrow and Richland counties, is one of the two. The other is William West of the second district, which embraces Shelby, Hardin and seven other counties.

In addition to Lamme and West, Sears released from service six other men. He has already appointed five men to assume the duties of the eight discharged office holders, but as yet has not given them any specific districts over which to take charge.

The five new appointees are Thurman Rowland and Joseph Landon of Cincinnati, John Ward Jr. of Circleville, Charles McGee of Wellston and Emmett Dawdell of Piketon.

The men removed are Republicans. The new appointees are Democrats.

COUNTY FARMERS ATTEND MEETING

Local Organizations Send Representatives to Columbus Meeting.

Marion county will be represented at three farm meetings this week in Columbus, officials of the Marion County Farm Bureau announced today.

D. D. Clifton of LaRue and E. T. Miller of Waldo are delegates of the Marion County Woolgrowers association at a state woolgrowers' meeting today, while Ray Gatewood, president of the Marion County Livestock Cooperative association, and J. E. Miller, livestock manager, will attend a livestock meeting Thursday.

On Friday L. V. Hite and S. B. Stowe will attend a legislative session of the Ohio Farm Bureau Federation. Hite will represent the county farm bureau and Stowe will represent the granges.

PLAN CARD PARTY

Caledonia Pythian Sisters To Challenge Calantha Lodgemen.

CALEDONIA, Feb. 25. Thirty-five members were present at the meeting of Esther Temple, Pythian Sisters, Tuesday night. Two candidates were initiated and plans were made for initiation and inspection in two weeks. Arrangements were made to challenge members of Calantha lodge, Knights of Pythias, at a euchre party Tuesday night, March 3, in K. of P. hall. At the close of the meeting refreshments were served by Grace McKinstry, Nina Tomlin, Elsie Weir, Essie Sickel and Mae Rice.

• • •

Members of Deborah Rebekah Friendship circle held their monthly meeting at the home of Mrs. Ira Winch in Martel Tuesday afternoon with Mrs. Ida Apt, assistant hostess. There were 20 present and the meeting was conducted by Mrs. Mary Lyons who also led devotionals. Mrs. Ida Lyon was elected reporter and the following committees were appointed to serve for the coming year: Flower, Elizabeth McKinstry and Flossie Guy; visiting, Dessie Hipsher and Ida Lyon.

Final arrangements were made to entertain the husbands and families Thursday night, Feb. 26, in the I. O. O. F. hall. Mrs. Elizabeth McKinstry won the honors in a guessing contest conducted by Mrs. Minnie Knelber and Mrs. Ida Lyon was consoled. The names of Mrs. Anna McKibben and Mrs. Kate Kinnamon were drawn as hostesses for the next meeting March 31.

• • •

Eighteen members of Caledonia I. O. O. F. lodge attended a meeting of the I. O. O. F. lodge at Lucas Monday night and conferred the third degree on four candidates for the Big Four Booster club. One candidate from the local lodge was given the degree. There were 150 present at the meeting.

The charter was draped at the meeting of the local I. O. O. F. lodge Tuesday night in memory of John Kinnamon. Carl Brocklesby who recently underwent an operation was reported improving.

Columbus Firemen Hurt in Fall from Elevator

By the Associated Press

COLUMBUS, O., Feb. 25—Lieut. A. P. Seeburger, fireman, was severely hurt when he fell two stories down an elevator shaft here yesterday while fighting a fire at the J. E. Johns wallpaper warehouse. He suffered hip and leg injuries. George Schluep, fireman, standing at the bottom of the shaft, was struck by Seeburger and suffered injuries of the neck.

DECLARED INSANE

By The Associated Press

CINCINNATI, O., Feb. 25. Indicted on five robbery charges and for having set five fires, Edward Chevalier, former Covington, Ky., merchant policeman, was declared insane by a jury yesterday, and will be incarcerated at the state hospital for criminal insane at Lima.

NOTICE OF APPOINTMENT
Estate of Roxey A. Powell, Deceased.

Notice is hereby given that Charles H. Powell has been appointed and qualified as Executor of the Estate of Roxey A. Powell, late of Marion County, deceased.

Dated at Marion, Ohio, this 20th day of February, A. D. 1931.

OSCAR GAST,
Probate Judge, Marion County, O.
Case No. 11243.

NOTICE OF APPOINTMENT
Estate of Ruetta Wilson, Deceased.

Notice is hereby given that M. L. Wilson has been appointed and qualified as Administrator with Will annexed, of the Estate of Ruetta Wilson, late of Marion County, deceased.

Dated at Marion, Ohio, this 24th day of February, A. D. 1931.

OSCAR GAST,
Probate Judge, Marion County, O.
Case No. 11234.

LEASE

The Director of Public Service of the City of Marion, Ohio, will receive, up to and including 12 o'clock, noon, March 21, 1931, bids for the leasing of the Municipal Air Port, said lease to include the hangar thereon and the property from Rockswale Creek to the Scioto River. A hundred-dollar bond or a certified check for that amount must accompany each bid as evidence of good faith that a contract will be entered into. Conditions of the lease to be entered into can be secured from the Service Director of Marion, Ohio. Published in Marion Star February 18, 25, March 4, 11, and 18, 1931.

D. J. HARLOW,
Director of Public Service.

LEGAL ADVERTISEMENT

Sealed proposals will be received by the Director of Public Service of the City of Marion, Ohio, at his office in the City Hall until 12 o'clock Noon, Eastern Standard Time, March 14th, 1931, for one single maintenance grader, to be equipped with a ten foot blade and scarifier attachment—steel or rubber cutters. The bidder shall furnish full specifications of the kind and type of machine to be furnished, together with full description of same and enclosed with his proposal.

Each proposal must contain the name or names of the parties making the same and all parties interested therein and accompanied by a certified check for Fifty Dollars ($50.00) or a bond in like amount secured with two or more sureties, or with a surety company as surety that if the proposal be accepted a contract will be entered into.

All checks are to be made payable to the Director of Public Service of the City of Marion, Ohio.

The city reserves the right to reject any or all bids. Advertised Feb. 25, March 4, 1931.

D. J. HARLOW,
Director of Public Service.

NOTICE

Notice is hereby given that a public hearing will be held by the Council of the City of Marion, Ohio, on the 13th day of April, 1931, at 7:30 P. M. in the City Council Chamber, on the matter of a proposed extension of the boundaries of the Industrial District of said City, which proposed extension will include the territory bounded as follows:

Being the East half of Lot No. 1882 facing Cayuga Street in the City of Marion, Ohio.

Notice is also given that the text of a proposed Ordinance which will carry the above extension into effect, together with maps and plans thereof, is on file in the office of the City Clerk for the examination and inspection of all persons interested.

Dated this 23rd day of February, 1931.

By order of Council.

Published in Marion Star February 25, 1931.

SYLVESTER LARKIN,
City Clerk.

Marion Lodgemen at Nevada Meeting

Members of Marion Chapter No. 62, F. A. M. conferred the most excellent master degree on a class of candidates from Nevada and Kenton at the meeting held last night at Nevada. Guests were present from a number of adjoining towns and villages. About 40 members attended from Marion. Preceding the work a dinner was served by members of the Eastern Star chapter.

HONORED ON BIRTHDAY

EDISON, Feb. 25.—A surprise was given Lowell Bader in honor of his birthday at the home of his parents, Mr. and Mrs. Francis Bader, south of Denmark, Monday night. Thirty-eight young people, including his Sunday school class and basketball players were present.

Chic Star Patterns

Practical and Simple

Smart for Large Figures.

Pattern 2049

Proving that full figures may be as smartly and neatly dressed as slender ones! The model sketched has a flared skirt attached to a fitted hip-band, above which the blouse is softly gathered. There are tucks at front shoulders and back neck, giving extra freedom just where full figures need it. The lace vestee and tie are dainty, feminine and intensely becoming.

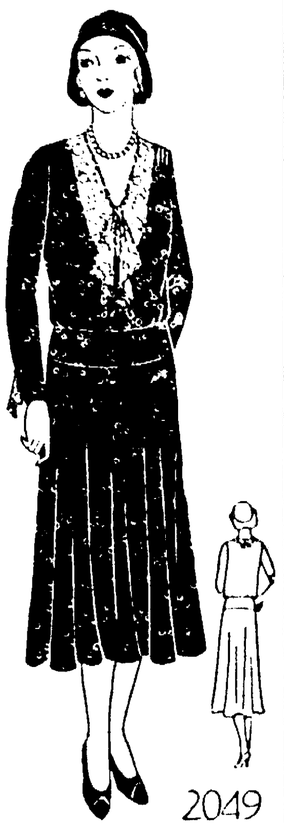

2049

Pattern 2049 makes up beautifully in printed satin, flat crepe, triple voile or georgette. Choose a dark ground with a very small print—navy with turquoise, brown with beige, black with white or green with eggshell.

May be obtained only in sizes 36, 38, 40, 42, 44 and 46. Size 36 requires 4¼ yards of 39 inch material.

No dressmaking experience is necessary to make this model with our pattern. Yardage for every size and simple, exact instructions are given.

Send FIFTEEN CENTS (15c) in coins carefully wrapped, or stamps for each pattern. Write plainly your name, address and style number. BE SURE TO STATE SIZE WANTED.

COUPON

This pattern will be sent on receipt of 15 cents. Make number, name, address etc. plain. Send to the pattern department THE MARION STAR BUREAU, Pattern Fashion Syndicate, Inc. 243 West 17th St., New York City.

No. .....
Size .....
Name .....
.....
Street and No. .....
.....
City .....
State .....

EASY ON THE EYES AND ON THE PURSE

The Above "Shur-on" White Gold Filled Rimless Flexible Bridge Frame—This Week only

$5.00

307 W. Center St. W. A. DENNIS OPTOMETRIST Phone 1829

The Habit of Thrift

THE TIME TO LEARN the habit of thrift is early in life—the earlier, the better.

Many successful men in business today are starting early to teach their children what it has taken them years to realize.

Teach your children the habit of thrift through systematic saving at this bank.

THE MARION COUNTY BANK CO.

"The Friendly Bank"

Established 1839. Center and Main Sts.

FIELD SEEDS

"PINE TREE SEEDS"

RED CLOVER, MAMMOTH CLOVER, TIMOTHY, ALSIKE CLOVER, SWEET CLOVER, ALFALFA, GRIMM ALFALFA, KENTUCKY BLUE GRASS.

HIGHEST PURITY AND GERMINATION TESTS

On account of the drouth last summer good seed is scarce, and prices will probably be higher. ORDER NOW.

The Marion Grain & Supply Co.

Phone 2666. N. Vine St.

A MONTH END FOOTWEAR SPECIAL

LADIES, ATTENTION!

70 prs. ARCH PRESERVERS

Good styles—every pair—and worth up to $10.00—If your size is here you're very lucky!

SPECIAL PRICE

$4.95

SMART & WADDELL

137 E. Center St.

Thursday and Friday!

WARD'S Monthly Red Tag Sale

All odd lots! All remnants! All soiled items! All shortlines! Offered at drastic reductions! Typical values listed below.

Cogswell Tapestry Chair—$45.00 value ..... Wool $19.00
Junior Floor Lamp—Values up to $12.50. $3.98
Console Mirror—$2.95 value $1.49
Console Mirror, $4.95 value $2.95
Framed Pictures, choice subjects 25c
Boys' Longies—Values up to $2.98.. $1.00
Men's Overcoats, $14.75 value $7.95
All Wool Blankets, 56x80—$6.25 values. $3.98
Fibre Suit Cases, $1.00 value 49c
Men's Oxfords—Tan blucher style—$5.98 value $1.98
Boys' Suits—2 pairs Knickers—$9.95 to $11.95 value $4.95
Dining Room Tables—Walnut veneered, $35.00 value $19.00
Dining Room Chairs—Walnut—1 host, 5 diners $19.00
39 ini. Inner Spring Mattress—a $25.00 value $8.95
6x9 Linoleum Rug. $4.98 values $1.98
Pier Cabinets, red or green $3.98

Look for the RED TAGS on Every Floor!

MONTGOMERY WARD & CO.

259 W. Center St. Phone 3226. Marion, O.

The Observer Column—

A complete four-room outfit assembled on our 1st floor that sells for $395 is attracting much attention. Seeing it, you are able to get such a good idea of how much it costs to furnish a home. Everything is included, rugs, curtains and even a Screen Grid radio.

(First Floor Front of Store)

We never knew how really lovely shadow prints could be until we saw the imported ones our Drapery Section is showing. The misty, shadowy effect of these prints subdues the colors just enough so that no matter where they're used they could never be too conspicuous. $1.95—50 inches wide.

(Second Floor Drapery Dept.)

Some new interpretations of Early American furniture in Maple are in our February Clearance Sale. One of the most interesting is a davenport with a delightfully bright imported English Warp Print Upholstery and Maple Frame in Antique finish. $129.50.

(Third Floor Maple Section)

The Lamp Section has some new imported Italian pottery lamps in vase form, $6.95. Complete with shade.

(Second Floor Lamp Section)

New reversible sleeping room rugs must have been inspired by Dresden China, they are so dainty. The rugs are heavy Chenille in Pastel, Rose, Green or Yellow. Size 27x54 inches, $8.75.

(Second Floor Floor Covering Section)

It is exceptional when you can find an English lounging type of Chair with down cushions for $65.00. This is a value the Living Room Section is offering during our February Sale.

(Third Floor Living Room Section)

Schaffner's

The New.... MAJESTIC SUPER-HETERODYNE

Just arrived and now on Display.

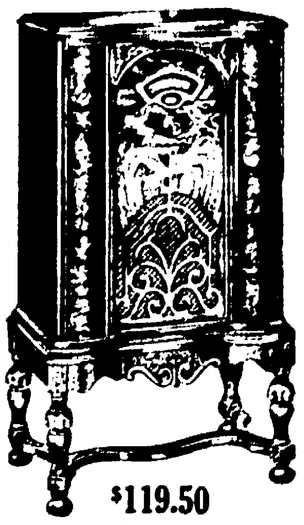

$119.50 Complete

Multi-Mu Screen Grid Tubes
Radio's Latest Development.

Eliminating Modulation Distortion

Increasing Selectivity

Eliminating Cross Talk

Eliminating Tube Hiss

Eliminating Background Noise

Acoustic Control

Static Modifier

Super-Heterodyne Chassis 8 and 9 tubes

Free Home Demonstration

Easy Terms Arranged

Table Model $69.50 COMPLETE

$97.50 Complete

SCHAFFNER'S

CLUB AFFAIRS
SOCIAL EVENTS
CHURCH NOTES

A PAGE FOR WOMEN READERS

PERSONALS
LODGE NEWS
ART, MUSIC

Study Club Entertains Guests As O. W. U. Professor Speaks

A NUMBER of guests were entertained at the program meeting of the Women's Century club last evening at the home of Mrs. Ray R. King of Mt. Vernon avenue. The program hour was taken up with an interesting discussion of "The Civil Service and the Merit System," and "Administrative Reorganization" by Prof. Ben Arneson, instructor in the department of political economy at Ohio Wesleyan university. Prof. Arneson is the speaker for the series of study programs on "Political Science" held by the club this season.

Present aside from the club members were Mrs. Ben Arneson, Mrs. C. L. Rutherford, Mrs. W. L. Warner, Mrs. H. L. Martin, Mrs. Carl W. Sawyer, Mrs. Frank Foster, Mrs. R. G. Kilbourne, Miss Ruth Starr, Miss Geraldine Hord, Mr and Mrs. W. N. Harder, Dr. and Mrs. Harold K. Mouser, J. A. Williams and Ray R. King.

• • •

Tuesday Study Club Chooses Program Topic

"Women" was the program topic chosen for next year's program at the meeting of the Tuesday Study club yesterday afternoon at the home of Mrs. E. C. Watters of East Center street. The program hour included two papers on "Arabia." Mrs. Robert Ramroth discussed "The Caravan Route and the Journey of the Israelites Through the Wilderness" and Mrs. Carl Werley presented a paper on "Customs and Traditions of the Nomads." Warren Kerrigan sang "Song of the Nile" accompanied at the piano by his mother, Mrs. Thomas Kerrigan. A social hour and refreshments were enjoyed following the program. The next meeting will be in two weeks with Mrs. A. J. Wagner of East Center street.

• • •

Nine-Year-Old Son Honored at Party

Mrs. Roy Eaton of Mound street entertained a group of children yesterday afternoon, honoring the ninth birthday anniversary of her son Walter. The time was spent with games, after which lunch was served by the hostess, assisted by Mrs. Walter Baldauf and Mrs. Ray Eaton.

Guests at the party included Bobbie Gene Hutchinson, Donald Colle, Ray Eaton Jr., Jerry Clunk Jr., Raymond Baldauf, Robert Lelvine, John Durtche and Richard Baldauf.

• • •

Husbands Are Guests When Card Club Meets

Husbands of the members were guests at a potluck supper last evening when the Unique club was entertained at the home of Mrs. Burdette Llewellyn of Bucyrus. Following an afternoon of cards when three tables were filled for euchre the members were joined by their husbands. During the afternoon honors at cards were won by Mrs. Alma Kase, Mrs. George McGuire and Mrs. Roxie Davis. Mrs. Homer Place and Mrs. Herbert Uncapher of Marion were guests. The hostess served a two-course luncheon. Cards were enjoyed during the evening, honors going to Mrs. Roxie Davis, Mrs. Elizabeth Campbell, H. L. Hamilton and Charles Campbell. Following the cards supper was served. The club members will meet in two weeks with Mrs. Alma Kase of Park boulevard.

• • •

Avanti Club Is Entertained

Mrs. Robert Peadon was entertained as a guest at the meeting of the Avanti club yesterday afternoon at the home of Mrs. M. O. Pangborn of Girard avenue. Contest honors were presented Mrs. Everett Bonecutter. During the social hour a two course luncheon was served. The next meeting will be March 21 with Mrs. Henry R. Stauffer of Prospect.

• • •

Literature Study Group Hears Review

Mrs. C. S. Jameson was hostess to the Literature Study club last night at her home on Courtland avenue. Miss Verna Arth presided as program chairman. Miss DeEmma Hawley presented "The Perfect Tribute" by Mary R. S. Andrews and Mrs. C. E. Henney gave an interesting review of "With Fire and Sword" by Henryk Slenkiewicz. The next meeting will be March 7 with Miss DeEmma Hawley of South Vine street.

• • •

Junior Music Club Meets

The Junior Progressive Music club met Monday afternoon in the studio of Miss Melvina Summers on South State street. Elinor Flach presided as teacher for a note and key and signature drill and Gwendolyn Mouser gave a sketch of the life of MacDowell and also won the award in the music contest.

• • •

Surprise Party Given Mrs. Stalter

Mrs. Henry Stalter of Uncapher avenue was pleasantly surprised by a group of friends last evening at the home of Mr. and Mrs. Ivor Huntsman of 183 Lincoln avenue. She was presented gifts, after which tables were arranged for cards. Mrs. Herbert Wolfe and Mrs. Stalter won the honors. Lunch was served by the hostess assisted by Mrs. Stuart Jones.

Guests included Mr. and Mrs. Cloyce Messenger, Mr. and Mrs. Herbert Wolfe, Mr. and Mrs. Wilbur Whiteum and son Robert, Mr. and Mrs. Earl Miller, Mr. and Mrs. Stuart Jones, Miss Blanche Converse, John Caldwell and Hirman Stalter.

• • •

W. A. W. Club Is Entertained

Mrs. Frank Hughs of Columbus was a guest when Miss Lillian Plack entertained the W. A. W. club last evening at her home on Blaine avenue. Tables were arranged for bridge, honors for scores going to Mrs. H. P. Goodicke and Mrs. John Roseberry. The next meeting will be March 31 with Miss Edith Eibling of Bain avenue.

• • •

Cheerio Club Is Presented Cake

Mrs. P. J. Cleveland, Mrs. A. L. Thomasson and Mrs. W. S. Arthur were presented honors at cards when the Cheerio club met yesterday afternoon at the home of Mrs. Cecil Gabler of Marion avenue. Four tables were arranged for point euchre. During the social hour the members enjoyed a lovely cake, decorated with the name of the club, the gift of Francis Bailleul of Philadelphia. The next meeting will be in two weeks with Mrs. Ralph Gabler of Waldo.

• • •

Guest Meets With Bridge Players Club

Two tables were filled for bridge at the meeting of the Jolly Bridge Players club yesterday afternoon at the home of Mrs. O. J. Ricker of Johnson street. Mrs. J. W. Soos was a guest and was presented the consolation award at cards. Miss Alice Larson and Mrs. Paul D. Hoch were presented honors for high scores. Refreshments and a social hour were enjoyed. The next meeting will be in two weeks with Mrs. E. N. Snyder of East George street.

• • •

Entertain For Daughter

Mr. and Mrs. Otis Hindman of Leader street gave a birthday party for their seven-year-old daughter Marjorie, yesterday afternoon. Helen Altenberger won the award in a contest honors. Refreshments were served to Maxine and Margaret Herring, Mary Holloway, Opal Pollock, Donna, Betty and Helen Altenberger, Beulah Hindman, Helen Pollock, Ruth and Mary Young, Joan Balderson, Francis Eugene and Richard Hindman, Carl Hindman and Miss Edna Finley, teacher of the first grade at the Oak street school, in which the honor guest is enrolled.

• • •

Buckeye Club At Luncheon

Mrs. H. O. Toms of South State street served a 1 o'clock luncheon to the women of the Buckeye club when she entertained yesterday afternoon. She was assisted in serving by Mrs. Glen O. Toms.

The club planned for an all-day sewing meeting with a potluck dinner in two weeks at the home of Mrs. H. Hartpence of Forest street. Mrs. L. V. Wilson was awarded the guessing box in a social hour. A meeting of the club will be held March 24 with Mrs. Henry Dawson of Merkel avenue. Mrs. Glen Toms and small daughter were guests.

• • •

Mrs. G. R. Henney Hostess to Club

The J. L. M. club met yesterday afternoon with Mrs. G. R. Henney of Windsor street for a social meeting. Mrs. Russell McEvoy, a guest of the club, Mrs. J. W. Higgins, Mrs. Lowell Wise and Mrs. Ray Cyders won honors in two contests. Mrs. Henney was assisted in serving by Mrs. George Hageman. A St. Patrick's day party will be held March 17.

• • •

Sociable Sixteen Club Has Party

The Sociable Sixteen Euchre club held a surprise party last night at the home of Mr. and Mrs. W. L. Price on Congress street, observing Mr. Price's birthday anniversary. Five tables were filled for cards, honors going to Mrs. Jesse Riley, Mrs. Virgil Ault was consoled. Guests of the club were Mrs. Ida Prettyman and Mr. and Mrs. I. N. Hoopman. Gifts were presented Mr. Price. Mrs. Price was assisted in serving refreshments by Mrs. Carl Prettyman, Mrs. Stanley Hoopman, Miss Grace Price and Miss Dorothy Hoopman. Mr. and Mrs. Stanley Hoopman will entertain the club March 7 at their home south of Marion.

• • •

Art Club To Meet at 7 P. M.

The Art club will meet Thursday at 7 p. m. instead of the usual time, in order that the members may attend a concert at First Presbyterian church at 8:15 p. m. The meeting will be held at the City library.

SHOOTS TO FAME

Miss Ruthmary Francis, popular co-ed of the University of Wichita, is captain of her school's rifle team and is rated one of the leading girl sharpshooters of the country. She will soon participate in the annual shoot for Middle West universities.

Vet's Group Drapes Charter in Honor of Late Commander

THE draping of the charter and a memorial service for the late Commander Charles Wiley, featured the meeting of Corporal Harris Circle No. 85, Ladies of the G. A. R. yesterday in the Central Labor Union hall. The service and patriotic program followed a dinner at the noon hour. Guests included Comrades Francis Layton, Samuel Johnson and William Kinnamon.

During a short business session Samuel Johnson, 92, was enrolled as an honorary member of the circle.

Mrs. Gertrude Miller, patriotic instructor, presided for the program hour which honored the birthday anniversary of George Washington. Readings were given by Mrs. Moore, Mrs. Addie Johnson, Mrs. Maude Obenour and Francis Layton. The next meeting will be in two weeks.

REBEKAHS MEET

I. O. O. F. Group Makes Plans for Penny Supper.

Sosnowski Rebekah lodge met last night in the I. O. O. F. lodge hall, for a program and short business meeting. Mrs. Fred Johnson presided at a business session in which plans were made for a penny supper at the next meeting, March 10.

Virgil Geer and Billy Lucas opened a program with two vocal duets accompanied at the piano by Miss Edna Mae Lucas. Virgil Geer gave a violin solo accompanied at the piano by Billy Lucas, after which Pauline Parch gave two readings and Patricia Fulk entertained with two tap dances with Juanita Ellison playing the piano accompaniment. Janet Sykes, accompanied at the piano by Martha Miller, gave a vocal solo. The program closed with a reading by Mildred Moore. Refreshments in keeping with George Washington's birthday were served.

AID CIRCLE SEWS

Group No. 10 Aids Needy Family at Meeting.

An all-day sewing meeting of Circle No. 10, Ladies' Aid society of Epworth M. E. church, was held yesterday at the home of Mrs. J. W. Jolley of South Seffner avenue. Quilting was done as part of a relief program for a needy family. At noon a potluck dinner was served.

A business session in the afternoon opened with roll call responses of Bible verses. The circle voted to cooperate with the General Aid society in redecorating the junior room of the church next week. An all-day sewing meeting will be held at the home of Mrs. Robert Maag on Summit street March 3. A meeting of the circle will be held March 24 with Mrs. C. E. Turley at the parsonage on East Center street.

70 AT SUPPER

First U. B. Church Class Has Social in Community House.

Covers were placed for 70 at the potluck supper held by the Builders class of the First United Brethren Sunday school last night in the community house. A program was presented in charge of a committee composed of Homer Hufford, B. K. Hill, Perry Carrier, John Butts and Charles Weininger. Devotionals were in charge of B. K. Hill and W. D. Scranton offered prayer.

A paper moving race was won by Mrs. Walter Scranton and Mrs. Elsie Kimble. In a picture drawing contest the award was won by W. M. Curren. The pie eating contest was won by W. D. Scranton and the cracker race by Mrs. Homer Hufford and Mrs. Harold Prettyman. The next meeting will be March 24.

MARION BETHEL MEETS

Routine business was transacted at the meeting of Marion Bethel No. 2, Job's Daughters, last night in the Masonic temple. The next meeting will be in two weeks.

GUEST NIGHT HELD

Unique Program Presented at Meeting of Junior, Senior Clubs.

GALION, Feb. 25—A unique program was presented by Mrs. Loren Beck, Eleanor Morgan Townsend's Girls' Glee club and Mrs. Townsend last night on the guest night program of the Galion Junior and Senior Sorosis club held at the home of Mrs. D. C. Talbott.

Short talks expressing welcome to the guests were given by Mrs. C. S. Kirk, president of the Senior Sorosis, and Miss Miriam Sayre, president of the Junior Sorosis. The entire program centered upon the reading of Nerc Connelly's play, "Green Pastures." The play was read last night by Mrs. Beck. The original arrangement of spirituals by Hall Johnson, used in this current production on Broadway, were sung by Mrs. Townsend and the Girls' Glee club at intervals throughout Mrs. Beck's presentation.

• • •

The Women's Benefit association met last night at the home of Mrs. H. W. Bradley. Mrs. Evelyn Eusey presided for the business session.

• • •

Mrs. Albert Haspeslagh entertained a group of friends with an evening of bridge last night at her home. Two tables were in play.

• • •

Members of the Alpha Phi Sigma sorority held a potluck supper last evening in the sorority rooms. The notionalistic social, a new and novel manner of entertainment, was planned by Miss Alberta Bersinger. Miss Mildred Clements, Miss Almeda Craun, Mrs. Victor Bianchi, and Miss Louise Bielfeld.

Six guests, Mrs. Alta Cox, Mrs. Ollie Douglas, Mrs. Clara Lisle, Mrs. Lassie Kelly, Mrs. Nettie Butterfield and Mrs. Mary Bryan were in attendance at the meeting of the Women's Relief Corps yesterday afternoon. The charter was draped and memorial services were conducted for Mrs. Nora Nobbs and Mrs. Alice Cronenwett.

All officers and members had a part in the Washington, Lincoln and McKinley birthday program. The social hour was in honor of one of the members, Mrs. Sadie Kincaid, who Sunday will celebrate her golden wedding anniversary. On behalf of the Corps, the president, Mrs. Carl Coover, presented Mrs. Kincaid with a gift.

TO GIVE PROGRAM

Grade Pupils of Marengo School Will Appear.

MT. GILEAD, Feb. 25—The pupils of the elementary grades of the Marengo schools will present a program in the auditorium Thursday night. The program is under the direction of Miss Mazie Gray, Mrs. Myrta Windsor, Miss Helen Deal and Miss Myers.

Music will be furnished by the combined high school band and orchestra of 50 pieces under the direction of Superintendent William G. Davis. Grades one to five will give a Colonial Tea Party with exercises of a patriotic and historic significance. Exercises commemorative of Lincoln's birthday and his Gettysburg address will also be staged.

Personal Mention

Mrs. Harold C. Thomas of Windsor street has returned from a trip to Milwaukee, Wis., where she was the guest of Mr. and Mrs. H. Sperry Jacobs, formerly of this city. She was gone for 10 days.

NEW MEMBER

One member was received into Mary A. Canfield Council No. 210, Daughters of America, at a meeting last night in Junior Order hall. One candidate for membership was balloted on. The next meeting will be held March 10.

COACHES PLAY

Mrs. Mullholland Will Pr... Classes in "Little Clodhopp...

WYANDOT, Feb. 25 — Arlene Mullholland is coaching three-act drama, "Little ... hopper," which will be pre... Thursday night at the Wy... schoolhouse by the freshmen-sophomores of the Wyandot school. The title role will be ... by Miss Lucille Jury. Other ... ing character parts are ... Chance, Harold Sheaffer, ... Mullholland, superintendent ... Leslie Kibley, principal of the Center schools will furnish ... between acts.

SORE THROAT
Almost instant relief guaranteed 35c with one swallow of 60c
THOXINE

For that Run-Down Condition—Take
Cheri-Cod
The Ideal Tonic for after Grippe or other sickness.
Palatable — easy to take—restores appetite and strength quickly. Especially good for older folks.
Stump & Sams Pharmacy
121 S. Main St. Phone 5181.
We Deliver.

At Our Fountain
THURSDAY MENU
Toasted Ham Salad Sandwich
Fruit Jello
Coffee Milk
25c
BARTLETT'S DRUG STORE
131 E. Center St.

Steel Kitchen Tables

Special Thursday ONLY
$3.45
Choose from several attractive color combinations. These sturdily constructed All Steel Tables with beautifully enameled tops and legs, only $3.45.
The Marion Furniture Co.
171 E. CENTER ST.

SOLD
PUPS IN DEMAND
People with CASH await your ad. Here's proof!
MALE, white collie pups. Phone 16281.
Phil Ruehrmund, Retter-pk., advises that the above advertisement produced 20 inquiries in two days, resulting in the sale of three white collie pups, all that he had for sale. Eight persons answered the ad on the first day.
To place an ad just phone 2314 and say "charge it."

A clear skin comes from within

PIANOS
See Our Large Stock Before You Buy.
We Rent Pianos by the Month
H. Ackerman Piano Co.
418 S. Main St.

QUICK
The Telephone
Dial 5116
for
Hardware, Paints, Stoves or Household Necessities
Quick Delivery Service
Vanatta HARDWARE COMPANY

Now In Progress
ANNUAL CLEARANCE SALE
Men's, Women's and Children's Clothing
Reduced 1/4 to 1/2
NO MONEY DOWN! $1 weekly
THE NATIONAL
139 W. Center St. Marion, O.

Wrong Time of Month
To some women the calendar is a tyrant, with certain days set aside for pain. Such martyrdom is needless! Midol—acting directly on the organs affected—disposes of every bit of pain at such a time.
Midol is not a narcotic. It does nothing to interfere with the natural and necessary monthly process, but it eases the organs in five to seven minutes in even the most severe cases. Furthermore, the woman who takes a tiny tablet of Midol in time will experience no suffering at all.
For your own sake, investigate Midol and see how reliable and complete is its relief—no matter how hard a time you've always had. At every drugstore in trim metal case for fifty cents. Many have fund Midol the quickest relief for headaches, neuralgia, neuritis, and other pain—Adv.

A Tonic for Man or Woman
Dr. PIERCE'S Golden Medical Discovery
AT ALL DRUG STORES

Art Flowers—New Shipment
just received—Tulips, Bachelor Buttons, Daffodils, Scabiosa, Single, Double and Field Poppies, Roses in beautiful colors, etc.
Now Showing Easter Greeting Cards.
THE WALDORF PHARMACY

New Baku Hats
With That Smart "Upward" Tilt

$5.95 - $7.50
Tricornes, bicornes, off-the face models, Watteaus . . . simply trimmed with provocative little quills, feathe fancies, velvet ribbon, flowers. Exceptionally fin quality baku . . . in sprin colors.
McCAUSLAND'S
SHOP FOR WOMEN
DRESSES—MILLINERY—HOSIERY—LINGERIE
124 S. MAIN ST.

Kline's
188-192 West Center St.
THURSDAY BARGAINS
Thursday is always bargain day at Kline's, and tomorrow you will find some of the outstanding ones. Every item offered is a certified Bargain. Some quantities are limited, so we advise early selections.
Men's Blue Work Shirts 35c — Full cut, triple stitched Blue Work Shirts. 3 for $1.00
PANEL CURTAINS 35c — Choose from hundreds of Sample Curtains, values to 98c. 3 for $1.00
SILK HOSE 55c — Broken sizes in our 98c and $1.29 lines now discontinued. 2 prs. $1.00
Wall Paper Cleaner 5c — Famous REX Cleaner for Wall Paper, Curtains, Fresco and Calcimine. Regular 10c can.
Water Glasses 1c — Every one knows that Kline's sell regular 5c glasses for 1c. Be here early for yours.
RAYON SATIN 49c yd. — Lovely Rayon Satin, all pastel shades; 69c value.
MATTRESS COVERS 55c — Now is the time to buy a regular 98c cover for about half price.
WHITE OUTING 8c yd. — Our regular 12½c heavy napped White Outing. Limit of 10 yards.
MEN'S NEW DRESS SHIRTS 69c — Special sale of men's Dress Shirts. The kind you would have thought bargains last year at $1.
MEN'S SOLID COLOR SOX 7½c Pr. — A good semi-dress sox in black, navy, grey and cordovan. Regular 15c values.
SHOES — SHOES — SHOES — A table of shoes, odds and ends we must dispose of for new spring styles. Included are Boys' Hi-Cuts, Women's Arch Supports—All Rubber Galoshes, etc. Values to $2.98. $1

MOTHER GRAY'S SWEET POWDERS FOR CHILDREN
Relieve feverishness, constipation, headache, stomach troubles and teething disorders. Recommended by mothers for over 30 years. At all druggists. For Free Sample and a Mother Gray Walking Doll, address Mother Gray Co., Le Roy, N. Y.

Gyber's HAT and GOWN SHOP
193 W Center Street
MARION - OHIO
Hat and Gift Shop
For all that's new in
MILLINERY AND ACCESSORIES
New Location
121 W. Center St.

We have a Laundry service to fit every family budget
ANTHONY'S
Laundry & Dry Cleaners.
Dial 2333.

The Vail Studio
186 E. CENTER
PHOTOGRAPH

THE CRIME IN THE DUTCH GARDEN

BY HERBERT ADAMS

(Copyright, 1930, J. B. Lippincott Co.)

CHAPTER 25
"Seeds of Paradise"

HAD a bomb burst in the room Superintendent Richmond could not have been much more ... el than he was at Jimmie's ... but definite pronouncement. ... Green had killed Miss Querd- ... was a solution that fitted in ... all the known facts. The sur- ... that it was incorrect was ... surprising, it was also un- ..., for it meant not only that ... mond was wrong but also that ... Green was the victim of an at- ... murder, here would be a ... problem to solve.

"I suppose you have reasons for ... you are saying, Mr. Harwell," ... tone was cold.

"Sure so," said Jimmie coolly. ... us deal, first, with Green's ... sed attempted suicide. You ... now had the chemists analyzed ... poison that was used. Rather ... are and unusual poison is it ...

"... is, but I don't see how you ... tell me as we had been care- ... to keep it in strict confidence." ... will not only tell you what it ... answered Jimmie, "but I will ... you things about it you perhaps ... not heard. The name given ... you is perhaps Picrotoxin, an ex- ... from the berry Cocculus In- ..., which yields a deadly crystal- ... poison."

Richmond's open-mouthed silence admitted the truth of the state- ment.

"A more poetic and perhaps more ... nister name for the crystals was ... seeds of Paradise.' At one time ... not now, they had a limited ... ical use, and a less legitimate use was discovered by corrupt brewers. In minute quantities they sharpen the flavor of beer. In slightly larger quantities they add to its intoxicating properties.

"The symptoms too, are unusual. There is profuse perspiration and great abdominal pain, causing convulsions. Unconsciousness follows but it is said that death has been delayed as long as 19 days, sometimes with intervals of confused consciousness."

"You have heard from our doctors," said Richmond shortly.

"I do not know your doctors and I did not know they had completed their analysis. The explanation is supremely important. When Constable Roscoe found Green in a crying condition he took away what he regarded as his confession, and the glass which still contained some of the stuff he had been drinking. Among the things he left behind was the bottle from which the drink had been poured. I took that bottle. It was practically empty, but not quite."

"I do not think you should have taken that, Mr. Harwell." Richmond's tone was a little offended. "I went to the place the next day myself, and it was gone."

"If I had left it, do you suppose it would have remained till you came? There was poison in the small residue in the bottle. I sent it to a chemist and got his report this morning."

"How do you suggest it could have been done?" asked Richmond.

"That seems fairly obvious. Green had an occasional drink in his own quarters. Nothing could be easier than for some one to get a bottle of the same brand as the one on his mantel, or to borrow one of his, steam off the seal, unscrew the stopper and put in the poison. Then the stopper would be screwed in again and the paper resealed. The bottle replaced on the mantel will be opened and its poisonous contents taken in due course."

"But," said Richmond, "might not Green have put his poison in the bottle thinking it easier to mix in that way? You base your argument on the assumption that he would put it in the glass. Besides, you have to account for the confession in his handwriting."

"I admit the proof so far is not complete," said Jimmie. "I think the confession was forged beforehand and kept until Green was in such a condition that it could be placed by his side. I should not even be surprised if his finger prints were found on it."

"They were," said Richmond a little triumphantly. "And no others —except of course Roscoe's."

"A gloved left hand and a right hand used with care in writing would account for that. Then Green's inert fingers could be impressed."

"More theory," observed Richmond.

"Green ate supper at the house and remained until about 8:30. It was 10:30 when we found him. If the confession was his, the ink would have been almost wet on the paper. I looked at it while Netherton was examining the patient. It had dried black as it is written for at least 24 hours. What do you make of that?"

"It does not follow that he did not write his confession the day before. He might then hesitate over the decision to do away with himself."

"But the pen and ink were by his side," said Jimmie. "Why have them there if the confession was already written? You may say that the ink might not have been as dry as I thought. Then absolute proof would be lacking, but let's see if all the evidence together will not amount to proof."

"The confession was written on a sheet torn from his message book, when Green had note paper and envelopes on the shelf. It is a fair surmise that any one else writing a confession for him would have chosen paper peculiarly his — a sheet from the book that was always lying in his room."

"The ink on the nib of the pen was wet, while the writing was dry. I suggest that the person who placed the confession there dipped the pen in the ink to give realism, not supposing the discovery would be made until morning. You might also say that Green had started to add something to the note and changed his mind."

"So we fall of actual proof. But if we take all these things together, the poison in the bottle, the dry writing, the wet ink, the choice of paper—do we fall then?"

Richmond was not yet convinced and Jimmie asked to see the confession. Richmond opened the safe and handed the paper to him. It was penned in an uneducated hand, and if not the work of Green, was a fair imitation of his style.

While Richmond at Jimmie's suggestion was scrutinizing it, Jimmie unwrapped paper enclosing an ordinary pen. "This is Green's. Roscoe forgot to take it. Examine that nib carefully. Green always used a fine-pointed one, as all the entries in his book even to the last day show. The writing is like his but try yourself to see how the upstrokes in that confession could be produced by a pen like this."

Richmond started copying a few of the fateful words. He compared the letters with the original and saw beyond question the thing was impossible. The upstrokes had been made with a broader nib. He was faced with a cumulative proof that he could not deny.

"Why did you not bring me this before?" he asked in a low tone.

"My case was not complete. It was only this morning that I got my chemist's report. Had there been no poison in the bottle it would have been impossible to show how it could have been swallowed by Green, except intentionally. I concluded there must be poison in the bottle."

While he was speaking, the buzzer on the superintendent's desk sounded. He took off the receiver and listened. "It's the hospital," he told Jimmie anxiously as he waited for the connection. Doubtless it was about Green. If only he could speak. That would clear things!

To Be Continued

An audience to face, stimulates some to brilliancy while only a pen or pencil in hand stimulates others and can a typewriter do that?

A CLEAR COMPLEXION

Ruddy cheeks—sparkling eyes—most women can have. Dr. F. M. Edwards for 20 years treated scores of women for liver and bowel ailments. During these years he gave his patients a substitute for calomel made of a few well-known vegetable ingredients, naming them Dr. Edwards Olive Tablets. Know them by their olive color.

These tablets are wonder-workers on the liver and bowels, causing a normal action, carrying off the waste and poisonous matter in one's system.

If you have a pale face, sallow look dull eyes, pimples, coated tongue, bad breath, a listless no-good feeling all out of sorts, inactive bowels take one of Dr. Edwards' Olive Tablets at bedtime for a time and note the pleasing results.

Thousands of women and men take Dr. Edwards Olive Tablets—now and then to keep fit. 15c, 30c and 60c.—Adv.

THURSDAY SPECIALS

Soap Chips, 2 lg. pkgs.	39c
Ivory Soap, 2 lg. pkgs.	25c
Sunbrite Cleanser, 3 cans	10c
Flour—24½ lb. sack—High grade	89c
Potatoes, Fancy Home Grown, bushel	$1.25
Bulk Coffee, 2 lbs.	29c
Oleomargarine, 2 lbs.	29c
Coffee, No. 3 Special Blend, per lb.	38c
Serv-U-Wel Coffee, lb.	35c
Wantmore Coffee, lb.	25c

A full line of fresh and Cured Meats.

SHORT LINE SERV-U-WEL MARKET

487 W. Center St.
Phone 2111—4294.

WISE'S

Potatoes

at the store; bring a sack.

99c

10c more at your door.

COFFEE

Orange Label — Bargain Coffee, lb. 18c: 3 lbs. 45c

Farrington Tower Coffee—this Coffee is guaranteed to satisfy you or won't cost you a penny—1 lb. 31 cents— 2 lbs. 58c

Farrington Steel Cut — 1 lb. 25c: 2 lbs. 48c

Corn—Red Bird, Country Gentleman. Peas — Red Bird, tender sweet Peas—2 cans 25c

Sweet Brier Fancy Peaches—large can in heavy syrup— 2 CANS 35c

Our Low Price Meat Market

Center Street Store.

Beef Roast, pound 10c

Beef Steak—Round, Loin, Porterhouse, pound 15c

Nut Oleomargarine, pound 12c

Fresh Barrel Salted Peanuts, 2 lbs. 25c

MEMBER FEDERAL RESERVE SYSTEM

SAVERS WANT SAFETY

before anything else when they choose a bank for their money.

Well over half of the deposits in The National City Bank & Trust Company are TIME DEPOSITS.

United States Government Supervision and $360,000.00 Capital and Surplus are factors contributing to the safety of your deposits here.

The NATIONAL CITY BANK & TRUST CO.

Cor. Main and Center

Today's Cross-Word Puzzle

By EUGENE SHEFFER

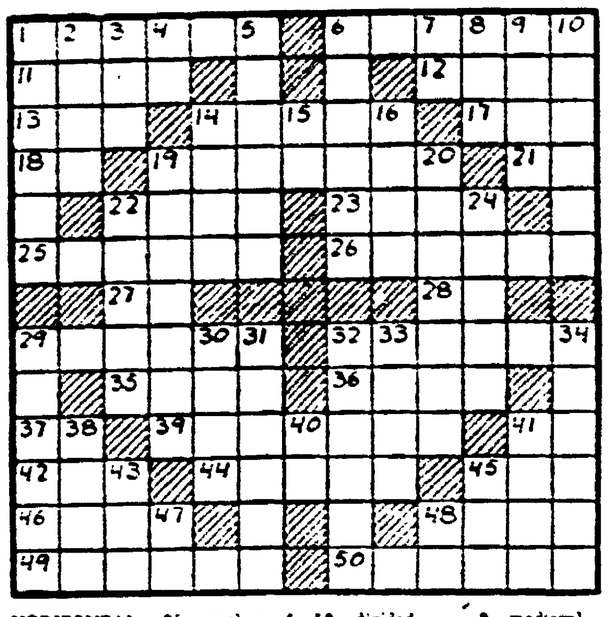

HORIZONTAL
1—powerful
6—receive from a source
11—structure for baking
12—man's name
13—color
14—demonstrate
17—Hawaiian food
18—conjunction
19—statements offered as justification
21—doctor of letters (abbr.)
22—head a movement
23—causes to incline
25—firmly established
26—prepared for publication
27—parent
28—note of the musical scale
29—regulated the food of
32—after end of a ship (pl.)
35—mother of Helen of Troy
36—cause fatigue
37—exclamation
39—obtains
41—towards
42—vehicle
44—organs of sense
45—depress with fear
46—had
48—female of the horse kind
49—choose
50—divided and distributed portions

VERTICAL
1—permeable by liquids
2—above
3—spread for drying
4—half an em
5—impassioned speech
6—dedicate
7—note of the musical scale
8—malicious spirit
9—medieval stringed instrument
10—cut off the final syllable
14—ring
15—bore
16—girl's name
19—money refunded
20—insect like creatures
22—part of a garment turned back
24—reserve fund
29—heron
30—paradise
31—one of a class of robbers in India
32—emphasis
33—binds
34—stored
38—possess
40—pronoun
41—ripped
43—nothing
45—rebirth
47—French definite article
48—parent

Herewith is the solution to yesterday's puzzle.

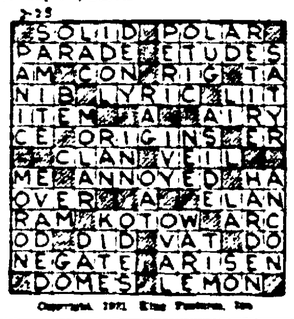

Copyright, 1931, King Features, Inc.

Espyville News

ESPYVILLE—Misses Ruth and Florence Miller of Marion spent the week-end with Mr. and Mrs. Walter Miller.

Mr. and Mrs. William Robbins and daughter Violet spent Sunday afternoon with Mrs. William Wood of Marion.

Mr. and Mrs. John Criswell were guests Sunday with Mr. and Mrs. Ernest Storer of near Big Island.

Mr. and Mrs. Francis Tombs and family of Marion were Sunday evening guests of Mr. and Mrs. Walter Miller.

Miss Grace Brady of Marion spent Sunday with her parents, Mr. and Mrs. Dan Brady of Espyville.

Mr. and Mrs. Carl Selter and children Mrs. Asa Brown and children spent Sunday with Mr. and Mrs. George Tobey.

Mr. and Mrs. Henry Rife south of Marion were Sunday guests of Mr. and Mrs. Floyd Bomberger.

Mr. and Mrs. H. Cole of Marion were guests Sunday with Mr. and Mrs. Eliza Kress of near Salem.

Mr. and Mrs. D. Dall and family of Marion spent Sunday at the home of Mr. and Mrs. Walter Miller.

Mr. and Mrs. C. H. Robbins spent Monday afternoon with Mr. and Mrs. Madison Wood and son of Marion.

Mr. and Mrs. Floyd Bomberger, Mr. and Mrs. Asa Brown and children attended revival services at the M. E. church at Marion.

Mr. David Jenner of Marion was a visitor at the Jenner farm at Espyville, Thursday.

Mr. C. M. Miller, Mr. Carl and Ben Miller and John Hughes of Marion spent Saturday with Mr. and Mrs. Walter Miller.

Built into a new radiator for steam or hot water household heating systems is a special compartment in which food or dishes can be warmed.

Jubilee's Pardner

. . .

A Story of Boyhood Adventure

BY JUDD M. LEWIS

TODAY was Wednesday and it wasn't cold when I woke up and told Jubilee to hop out. He hopped out and I was saying there just about half awake and half asleep, when he got hold of the cover of the bed and ran out in the hall with it and I was laying there without any more clothes than a rabbit hardly, and it wasn't so warm but what I got covered with goose pimples. This is the way a dog is. A fella does all he can for him and then he plays him a trick like that. I bet when I got his rope out of the attic and let him down so hard that his head bumped the ground so hard it made the spine of his back double up like a measuring worm he made up his mind he couldn't munky with me and get away with it. But when I had got on my short britches and other things and got downstairs and out with the pail he was racing around the yard with his mouth open and his tongue out looking as happy as if it was fun to be a dog. I bet he is right. A dog don't have no cows to milk and no hands to wash and no britches to put on. But I am glad I have got britches to put on. I ought to be. Anybody ought to be.

After I got in the house from milking, my grandfather was standing in the door when I got down to feed my face and he turned and came in and said "The sap is climbing up in the trees." and I got up and started to go to the door, and my father asked where I was going and I said I was going to tell him to get down out of our tree, and my father asked me what I thought my grandfather meant, and I said he meant the Lost Bag of Tripe was climbing up in our tree, and everybody roared. Then my father said he meant the juice was climbing up inside of the tree. Everyone thought it was funny but me.

My grandfather had got out his wading boots and set them by the stove in the kitchen and he said he was going to try for bass. I told him I hoped he would get some, and he thanked me and we all went to school, and when I got home to milk the cows my mother asked me if I had done anything to my grandfather's boots, and I hadn't. She said that when he put them on someone had pored syrup in them, and when he got them off and was jumping around his feet were slippy and he skidded and hurt his plumbago so he didn't go fishing after all. She said the syrup might have been in all winter, so it was hard to tell who done it. I said I was sorry, and my aut said it made her so mad she could hardly contain herself, and my grandfather said he was suprised that she cared what pore pip done to him. Then she said that she was thinking it was a shame to waste pore [illegible] way, when [illegible] just as [illegible]

Quick COMFORT for fretful upset children

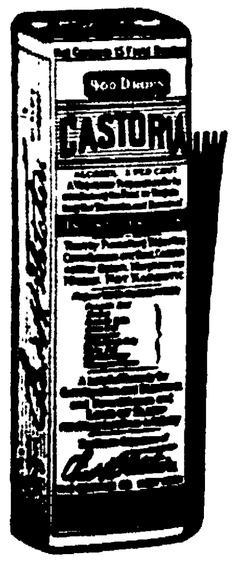

ALL children are subject to little upsets. They come at unexpected times. They seem twice as serious in the dead of night. But there's one form of comfort on which a mother can always rely; good old Castoria. This pure vegetable preparation can't harm the tiniest infant. Yet mild as it is, it soothes a restless, fretful baby like nothing else. Its quick relief soon sees the youngster comfortable once more, back to sleep. Even an attack of colic, or diarrhea, yields to the soothing influence of Castoria.

Keep Castoria in mind, and keep a bottle in the house—always. Give it to any child whose tongue is coated, or whose breath is bad. Continue with Castoria until the child is grown!

For sale by all druggists. Be sure to get the genuine product with Chas. H. Fletcher's signature on wrapper, and this familiar mannikin:

"Heart of a Wife"

BY ADELE GARRISON

Despite Lillian's Diatribe on Dicky's Faults Madge at Heart, Realizes the Wisdom of Her Words.

MY CHEEKS were blazing as Lillian finished her outburst against Dicky. It is no pleasant to hear one's husband referred to as a pampered pup, even if the person applying the epithet is his best friend and yours and has only your best interest and his at heart in making the speech. Part of my flush I knew was caused by my own guilty consciousness that deep down in my heart I recognized the truth of part but not all I'd been merrily dissecting of her character.

There was a speaking thing for me in the last part of her speech also. His standard of value for anything Lillian had said calmly "is the difficulty he has in obtaining it or keeping it." Did she mean—my eyes were suddenly hot—I ate she put up her hand laughingly as if to avert a blow.

"Don't take me so seriously," she said laughing. "We've finished it out before and you ought to be able to translate my frivolous extravagance into everyday English. I don't mean that I take pains to value Dicky's love. I have it always, have been the supreme fact of my life. No, I'm not [illegible] about it, career and stuff aren't the kinder I'd like Dicky's love. But let me tell you something he won't be half as interested in you after a time, and that's I know you will be simply death to you.

I observed [illegible] for I knew only too well the truth of her words. A wife during our marriage, my pride had been that I knew I appealed to the human in Dicky as well as his emotions, and that I was for our sake in all matters of the world.

"You see Lillian we're on pretty warning to her wife. Yours is at work in case Heaven knows I'm not advocating the getting [illegible] of children and a career in the case of the ordinary woman with no special outstanding talent, which puts her into the ranks of the careers it works havoc around for her to leave her home to an underpaid inefficient [illegible] as she must, and work at some outside job for just about enough money to clothe herself and pay the expenses of the hireling. There are two reasons of course which justify any woman in getting out and earning money outside her home [illegible] the reason which, let me whisper it to you, is behind the careers of most women; and the presence in the home of some stranded woman relative loving and efficient, who must be kept [illegible] but whose only economic value is her ability to keep house and raise children and who by the dictates forbid her doing it in the home of anyone save that of a near relative.

"Career" a Fighting Word

"Career is a fighting word to me anyway," Lillian went on, and I bent a deferential ear for if any woman is authorized to speak [illegible] on that subject it is she, high successful illustrator and advertising writer at the very top of her profession who has managed to keep up a daughter most ideally [illegible] offer by some husband who desires making a home for her husband and children the lowest profession in the world instead of the highest as it is and who gets out of what she can a life deadening drudgery of domestic [illegible] I've heard [illegible] leaving her home to anybody she can get and "expressing herself" at something which usually does not bring her in enough money to buy the food and lodging.

She stopped short and struck her hands together and gave a short little contemptuous laugh.

"See the nice lady riding her hobby horse," she intoned. "Will she fall off? Yes she will fall off." Does she deserve to fall off? Indeed she does for being a long-winded nuisance."

"Oh," go on," I urged as well as I could for laughing—Lillian adds visible-stretching mimicry to her other talents—

"All right we'll return to our sheepskin," she said. "As I was saying when I—interrupted myself, yours is a special case and you've got to consider it as such. You have a combination that's Heaven sent; first, a most unusual talent—let me tell you that to get Philip Verrizen, dean— and prime minister of Broadway, to be asking for more when he's seen only two acts of a play is some achievement, Lady—you can put that in capitals. Second, you have a husband whose temperament is so constructed that he think he wants a domestic wife with no interests outside himself and his children, but who—make no mistake—is going to be bored stiff if he gets one. Third, you have a kinswoman, who is probably the best nurse in the world, bar none, and who, as far as physical care of any human being goes can tie one hand behind her and beat you or me, or any four [illegible] Dicky you have a temperament yourself that's going to give you a lot of trouble if you don't exercise the brain the Lord gave you. You'll rust out, turn sour like milk in a thunderstorm—pick up the papers and mixed metaphors yourself. My mouth has to have a rest."

She flung herself back in her chair, while I felt that I had just been put through an electric wringer and put out to dry. Most of her big words were sound. I knew yet my instinct told me there were flaws if I could find them. Without stopping to consider my words I voiced the first one that came to me.

"But Lillian are you sure that Philip Verrizen really thinks—that his judgment may not be——" I floundered miserably.

"You mean he may be biased because he is in love with you?" she queried coolly. "But he isn't any more."

Copyright 1931 by Newspaper Feature Service Inc.

A knotless tow line for automobiles has been invented that is attached by inserting knobs at its ends through slots in the rope.

FOR LENT

Chef Biaordi's Spagetto Dinner

Offers a complete, instant dinner

for Three 35c for Six 60c

One barrel of Salt Mackerel, heads and tails off each 15c

Holland Herring in kegs, Lake Herring in bucket 99c

American Sardines in oil and mustard, Imported Sardines, Canned Crab Meat, Canned Tunafish, Canned Salmon and Premier Codfish

Reeds Cleaner 99c per Bucket

One bucket will clean 1000 sq. ft. of Painted Walls, Woodwork and rugs

We are Agents for Mountain Valley Water

ZACHMAN'S

Serv-U-Wel Market.

WILLIAMS

812 Bennett St. Phone 4138.

Tall Milk, 3 for 21c

Yellow Laundry Soap, 8 bars .. 25c

Soup Beans, 10 lbs. 43c

Large Bologna, 1 lb. 12½c

Frankfurters, 2 lbs. 25c

UNITED

130 East Center St.

THURSDAY SPECIALS

Fresh Calas, lb..... 12c

Beef Boil, lb..... 10c

Pork Liver, Pork Hearts, lb. 8c

Pure Meat, Hamburg and Sausage, 3 lbs. 25c

Bread, 4 Loaves 25c

PLENTY FRESH FISH AND OYSTERS

Longshore's

Fresh Fruits and Vegetables

FRESH OYSTERS

MAPLE SYRUP

SPECIALS

[illegible] 25c

[illegible] 25c

[illegible] 25c

[illegible] Pound

MENSTRUALIN
MADE IN GERMANY

Prevents all complaints which usually accompany menstruation, such as colic, feebleness, exhaustion, back and stomach ache, without causing any harmful or forbidden after-effects. Send $1 for tube.

DISTRIBUTORS IN U. S. A.
Helen Heald Laboratory—526 Linwood Av., Columbus, Ohio.

Marion Self-Serve Grocery

N. Main St.
Opp. Court House.

Rome Beauty Apples, 5 pounds	25c
Ken-L-Rations	11c
Gold Medal Malt, 3 cans	$1.00
Old Reliable Coffee	35c
Pabst Malt	60c
1 lb. Cora Malt	40c
Laurel Soda Crackers	13c
Little Crow Pancake	11c
French Bird Seed	13c
Quart Apple Butter	21c
Del Monte Peaches	23c
Peter Pan Peanut Butter	13c
Libby's Corn Beef	25c

Sauer & Ocker

Butcher Boy Market

170 E. Center Phone 2580.
C. E. Coutts

SPECIALS FOR THURS. & FRI.

Lamb Chops, lb.	12½c
Liver, lb.	9c
Hamburger, lb.	12½c
Sausage, lb.	12½c
Sauer Kraut, 3 lbs. for	10c
Wieners, lb.	17c

We have all kinds of Fish We Deliver.

BUCHER

110 N. Main St. Phone 4158.

SPECIAL FOR THURSDAY ONLY

LEAN—MEATY SPARE RIBS 9c lb.

Sauer Kraut 2 lbs. for 9c

COFFEE

Why pay 7c or 8c more on a pound for expensive tin containers? There are no fresher coffees than these because you always get them within 3 or 4 days after roasting.

FRENCH

Without exception it is unsurpassed by any brand at any price. In the famous red and blue pound package.

29c

JEWEL

An excellent high Golden Bourbon Santos. Compare it with any coffee selling at much higher prices. Per pound

23c

KROGER'S

IT'S ALWAYS FRESH

By having our SERV-U-WEL COFFEE shipped to us FRESH each week, we make it possible for you to get FRESHLY ROASTED

Serv-U-Wel Coffee

at all times.

Per Pound 35c